

MEMORIES

1959

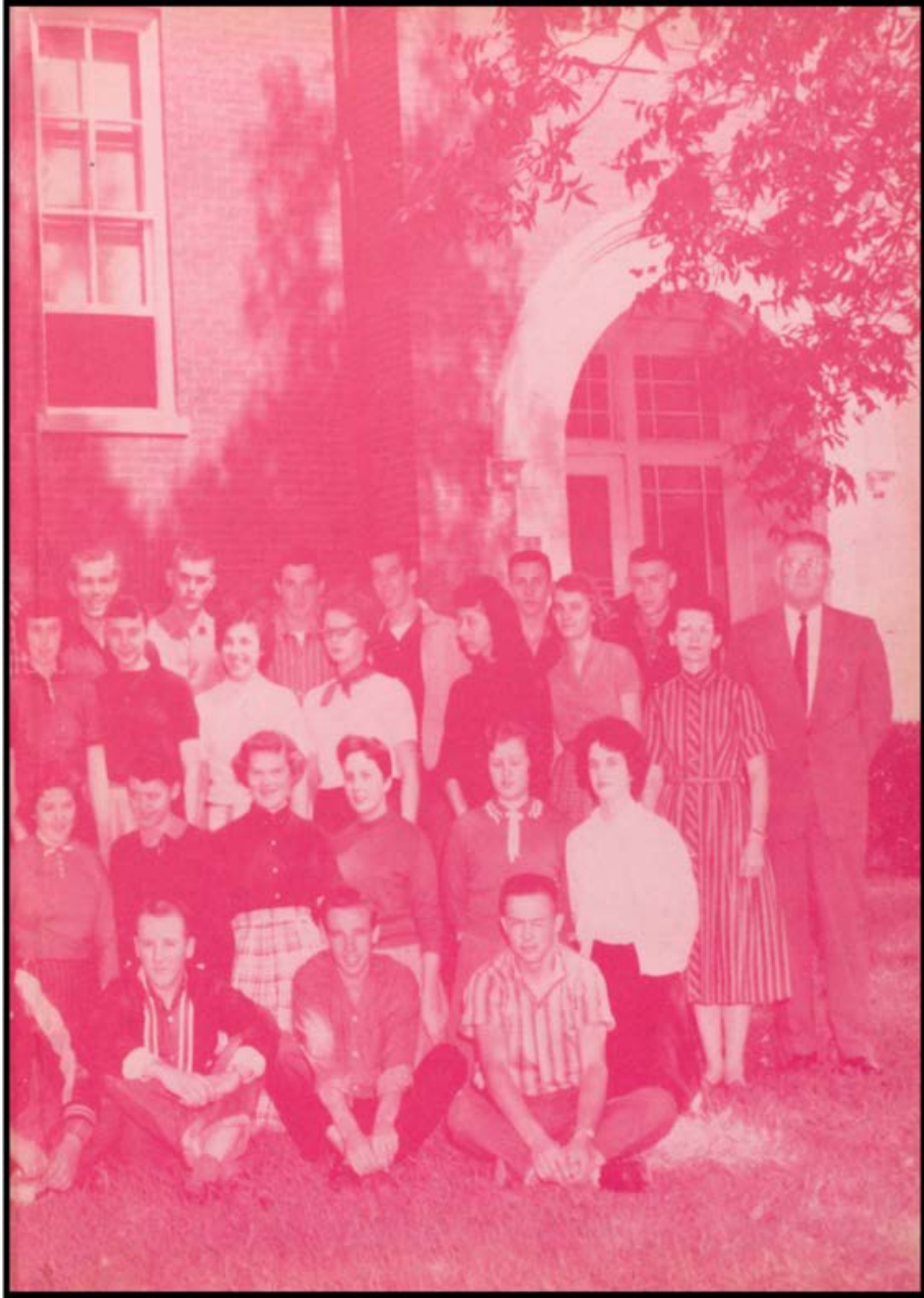

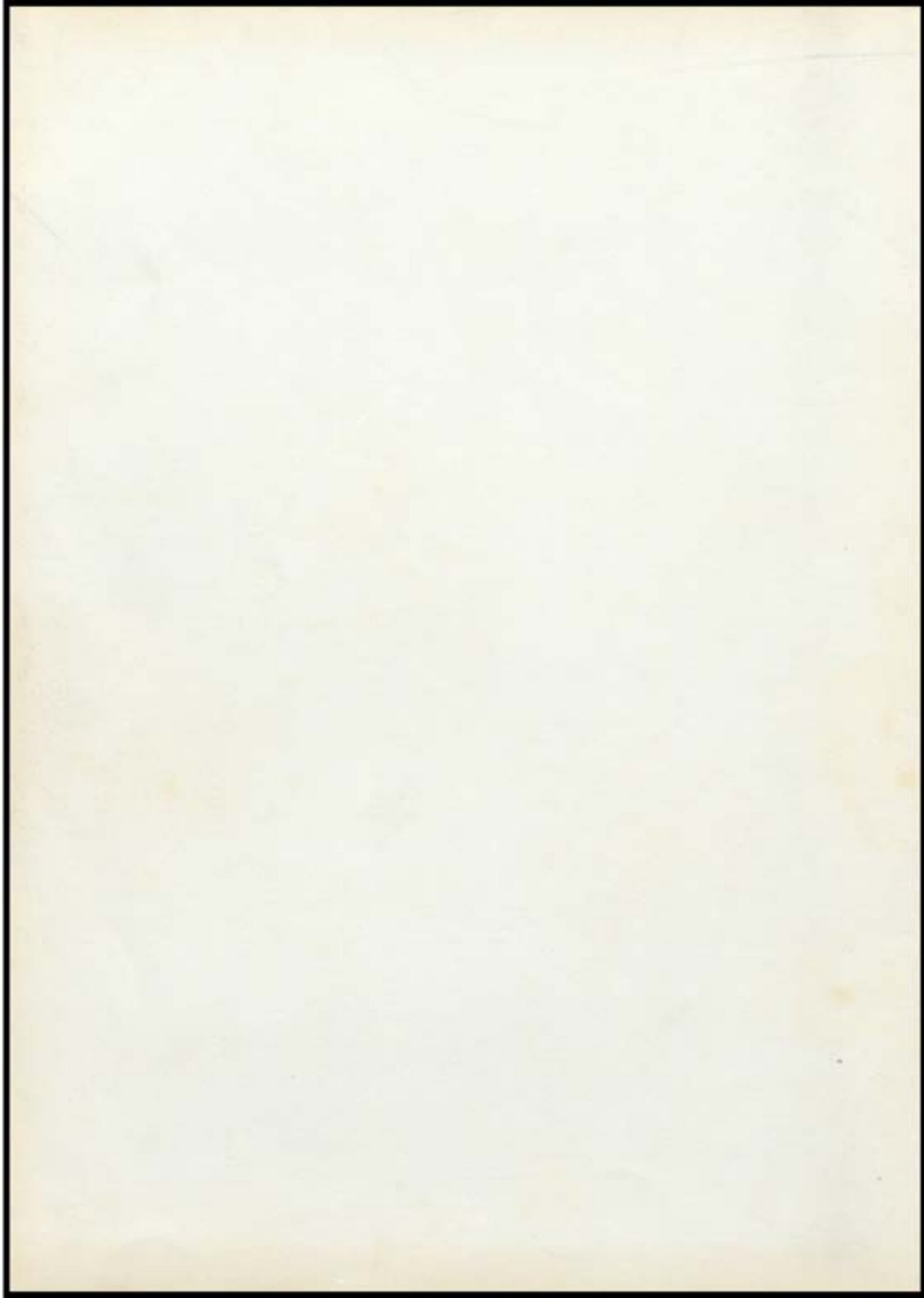





MEMORIES - 1959

DALE HIGH SCHOOL

DALE, INDIANA

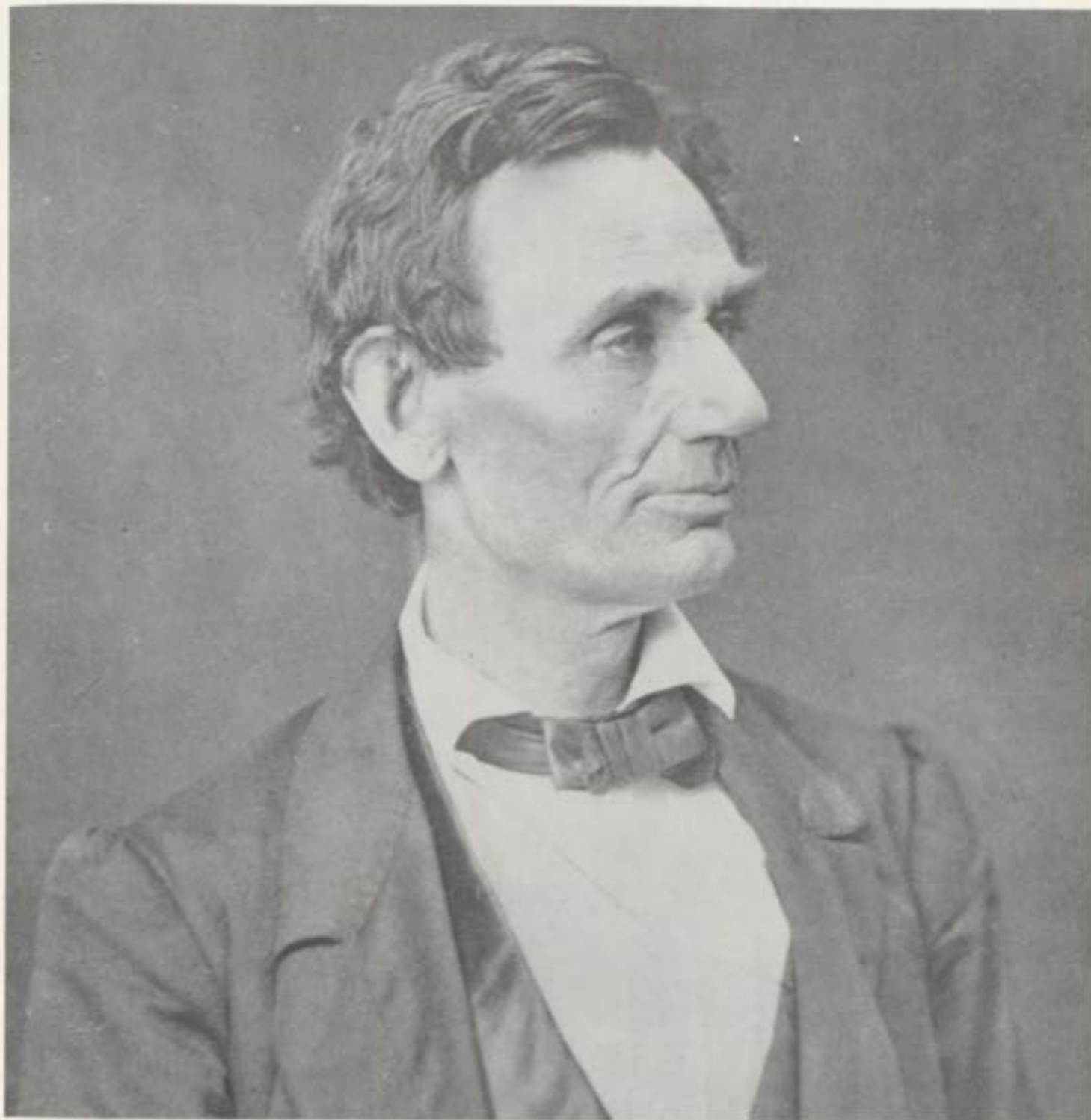

TABLE of CONTENTS

	Page
FACULTY	4
Administration	5
Faculty	6, 7
SENIORS	8
Valedictorian and Salutatorian	9
Seniors	10-17
Senior Snaps	18
Who's Who in the Senior Class	19
Class History	20
Senior Baby Snaps	21
ACTIVITIES	22
F.F.A. and F.H.A.	23
D.A.R. Winner	24
Christmas Queen	25
Student Council, Boys' and Girls' State	26
Senior Play, Junior Play	27
Band	28
Majorettes, Choir	29
SPORTS	30
Football	31, 32
Basketball	33-36
Baseball, 1958	37
Track, 1958	38
Cheerleaders	39
Football Queen	40, 41
Basketball Queen	42, 43
UNDERCLASSMEN	44
Juniors	45, 46
Sophomores	47, 48
Freshmen	49, 50
4th, 5th, and 6th Grade	51
Junior High	52
1st, 2nd, and 3rd Grade	53
ANNUAL STAFF	54



DEDICATION



It is appropriate that this being the sesquicentennial of the one hundred fiftieth birthday of our sixteenth president of the United States that we dedicate our yearbook to him.

So it is with respect and appreciation that we, the class of '59, dedicate this, our yearbook, to a truly great man, Abraham Lincoln.

(On the eve of the Presidential Inauguration we present to our readers the only correct portrait yet given to the public of Abraham Lincoln, President of the United States. Great Labor and care have been bestowed upon its preparation, and we feel assured that as a work of art, and as a life-like portraiture of the man who has been chosen to fill the highest office in the gift of the people at a time of great trouble and difficulty, it will be conceded by all to be unequalled in excellence and truthfulness.)



FACULTY



ADMINISTRATION



THE PRINCIPAL'S MESSAGE

It is hoped that students try to take advantage of every educational opportunity. In this day it is important to prepare oneself for living more than ever before. The faculty of Dale High School tries to do the best possible job of teaching and guiding the students to become better citizens of our nation.

Ralph J. Kifer

MR. WOOLSEY

MISS MEYER

MR. LIVENGOOD



County Superintendent



Office Secretary



Trustee

FACULTY

BETTY INGRAM
Shorthand
Typing
Secretarial
Annual



DRESSEL ROSBOTTOM
Agriculture
Chemistry
F. F. A.
Shop

LAWRENCE PRUSZ
Physical Education
American History
World History
Sociology
Assistant Coach



ALBA ALTMAN
English
Literature
Junior Class Play



JOSEPHINE STONE
Speech
English
Literature



CHARLES MANCHESTER
Band
Choir
Psychology

FACULTY

JAMES WEBER
Math



SADIE WEEDMAN
Home Economics
Cheerleaders
F. H. A.



CHARLES BOCKSTHALER
Government
Biology
Guidance



LOUIS MC DANIEL
Junior High

ESTHER HOOPS
Latin
Librarian
English
Senior Class Play

GEORGE CORNE
Physical Education
Drivers Education
Head Coach



IDA RUTH MOSELEY
Bookkeeping
General Business
Business Arithmetic

SENIOR OFFICERS AND SPONSORS



BACK ROW: Mr. Bockstahler, Dave Kemp, Tom Scales, John Schmitt, Mr. Rosbottom. FRONT ROW: Ronnie Grundhoefer, Mrs. Hoops, Judy Foerstch, Cathy McClure, Bob Bates.

VALEDICTORIAN

John Schmitt, son of Mr. and Mrs. Anthony Schmitt is Valedictorian of this year's graduating class.

John is an "A" student, was Editor-in-Chief of the Yearbook, Treasurer of the Junior and Senior class, elected to Boys' State, had a part in the Junior class play, was Vice-President of the Sophomore class, a Freshman class Reporter and was a member of the Student Council in his Sophomore and Senior year.



SALUTATORIAN

Shirley Hearn is Salutatorian of the class. She is the daughter of Mr. and Mrs. Rollie Hearn of Gentryville.

She is also an "A" student and has been a member of the choir and F. H. A. for four years. She was President of the F. H. A. in her Senior year. Shirley was Editor of the Comet, a member of the Student Council in her Sophomore year, Student Director of the Junior class play, Basketball Maid of honor, F. F. A. Chapter Sweetheart, and Vice-President of the Booster Club.

SENIORS



LE ROY ENGELBRECHT

Band 1, 2, 3, 4
F. F. A. 1, 2, 3, 4
F. F. A. Officer 3, 4



DONNIE RIGGLE

Football 4
Basketball 1, 2, 3, 4
Class Play 3
Baseball 4
Annual Staff 4
Boys' State 3



CATHY MC CLURE

D. A. R. Award 4
Class Officer 4
Football Attendant 4
Class Play 3
F. H. A. 3, 4
F. H. A. Officer 3, 4
Office Helper 3, 4
Annual Staff 4
Choir 3, 4
Transferred from Stendal Jr. Year

ROGER ARNOLD

Football 1, 2
Basketball 1
Booster Club 1, 2, 3, 4

CARL JOHNSON

Student Council
Comet Staff
Football 1, 2, 3, 4
Basketball 1
Track 1
Class Officer 1



SENIORS



LINDA ALBIN

Choir 1, 2, 3
Football Queen Attendant 3
Class Play 3
Cheerleader 4
Office Helper 3, 4
Annual Staff 4



JUDY FOERSTCH

Choir 1, 2, 3, 4
Class Play 3
Class Officer 4
Football Queen Attendant 3
Football Queen 4
Comet Staff 4



JOHN SCHMITT

Class Officer 1, 2, 3, 4
Class Play 3
Student Council 2, 4
Booster Club Officer 4
Annual Editor 4

SHIRLEY HEARN

F. H. A. 1, 2, 3, 4
Student Council 2
Booster Club Officer 4
Student Librarian 3
Comet Editor 4

JUDY CONNER

Choir 1, 2, 3, 4
Football Queen Attendant 4
Annual Staff 4



SENIORS



MILDRED BRUGGEMAN

F. H. A. 4
Office Helper 4
Student Librarian 3, 4
Booster Club 3, 4
Moved from Tell City
During Junior Year



LOUELLA SCHARNER

Choir 1, 2, 3
Office Helper 2, 4
Christmas Queen 4
Booster Club 1, 2, 3, 4
Class Officer 3
Comet Staff 4

JANE GLEZEN

Choir 3
Class Play 3
Student Council 4
Student Council Officer 4
Band 3, 4
Pep Band 3, 4
Annual Staff 4
Band Officer 4
Office Helper 3



TOM SCALES

Class Officer 1, 2, 3, 4
Student Council 1, 2, 3, 4
Baseball 1, 2, 3
Basketball 1, 2, 3
Football 1, 2, 3, 4
Class Officer 1, 2, 3, 4

ANN JANE POELLEIN

Choir 1, 2
Office Helper 3, 4
Student Librarian 4
Girls' State Representative 3
Annual Staff 4



SENIORS



BOB BATES

Football 3, 4
Class Play 3
Class Officer 4
Comet Staff 4



ALAN HENDREN

Basketball 1
Track 1
Comet Staff 4



GAYLE FLAMION

Cheerleader 4
Band 1, 2, 3, 4
Majorette 2, 3, 4
Office Helper 4
Class Officer 1
Annual Staff 4

JERRY BOCKTING

Baseball 1, 2
Track 1, 2, 3
Class Officer 2
Historian 4
Class Play 3
Comet Staff 4

GEORGE SALLEE

Booster Club 3, 4
F. F. A. 3, 4



SENIORS



GERALD HUFNAGEL

Basketball 1, 2, 3, 4
Track 1, 2
Baseball 1, 3, 4
Comet Staff 4
Band 1



MARY LOUISE SCHUM

Booster Club 1, 2, 3, 4
Office Helper 3, 4



CLETA LITKENHUS

Football Attendant 1
Student Council 1
Choir 1, 2, 3, 4
Office Helper 3, 4
F. H. A. 1, 2, 3, 4
F. H. A. Officer 1, 2, 3, 4
Freshman Cheerleader 1
Annual Staff 4
Class Officer 1, 2
Class Play 3

PATRICIA LE ROY

Choir 1, 2, 3, 4
Comet Staff 4
President 1
F. H. A. 1, 4
Class Play 3
Office Helper 3, 4
Student Librarian 3
Girl's State 3

DAVID KEMP

F. F. A. 1, 2, 3, 4
F. F. A. Officer 2, 3, 4
Class Officer 2, 3, 4
Track 1, 2
Basketball 1, 2, 3, 4
Comet Staff 4



SENIORS



BONNIE PORTER

Band 1, 2, 3, 4
Choir 2
Class Play 3
Office Helper 4
Comet Staff 4
Pep Band 1, 2, 3, 4



EDMUND GRAMAN JR.

F. F. A. 1, 2, 3, 4
F. F. A. Officer 2, 3, 4



RUBY VAN WINKLE

Freshman Cheerleader
Band 1, 2, 3, 4
Band Officer 3, 4
Drum Major 3, 4
Office Helper 3, 4
Class Officer 2
Student Council 3
Comet Staff 4
Class Play 3
Pep Band 3, 4

BYRON LIBBERT

Band 2, 3, 4
F. F. A. 2, 3, 4
F. F. A. Officer 3, 4
Annual Staff 4

JANICE HUNTER

Choir 4
Comet Staff 4



SENIORS



THELMA WANINGER

Choir 2
F. H. A. 2
Annual Staff 4



MARIE DILGER

Booster Club



RONALD GRUNDHOEFER

Basketball 1, 2, 3, 4
Football 1, 2, 3, 4
Baseball 1, 2, 3, 4
Class Play 3
Annual Staff 4
Class Officer 2, 3, 4

JOAN LINDAUER

Booster Club 1, 2, 3, 4
Comet Staff 4

BERNADETTE LINDAUER

Booster Club 1, 2, 3, 4.



SENIORS



HERBERT GOGEL

F. F. A. 1, 2, 3, 4
F. F. A. Officer 4



LINDA WESSEL

Annual Staff 4
Booster Club 1, 2, 3, 4



PAULITA SCHUE

Choir 2
F. H. A. 2, 4
Office Helper 3, 4
Comet Staff 4

LADAMA SUE STEPHENSON

Choir 1, 2, 3, 4
Office Helper 3, 4
Librarian 2, 4
Annual Staff 4

CARL NEIGHBORS

Baseball 1, 2, 3, 4
Basketball 1, 2, 3, 4
Football 3
Annual Staff 4





CLASS HISTORY

FRESHMAN YEAR

In 1955 there were fifty-seven freshmen enrolled at Dale High School. Later Kenneth Egan and Janice Hunter enrolled in the freshman class giving us fifty-nine students.

Aided by our sponsors Mrs. Hoops and Mr. Robinson we elected our class officers. they were as follows; President, Pat LeRoy; Vice-President, Carl Johnson; Secretary, Tom Scales; Treasurer, Mike Chanley. We elected three student council members Tom Scales, Carl Johnson, and Clea Litkenhus.

We held our first class party at the school and the second one at Lincoln State Park.

SOPHOMORE YEAR

In 1956 there were fifty students enrolled in the sophomore class. Our sponsors were Mr. Livengood, Mrs. Upson, and Mr. Bockstahler. Our class officers were President, Tom Scales; Vice-President, John Schmitt; Secretary, Jerry Bockting; Treasurer, Ronnie Grundhoefer; Reporters, Dave Kemp and Ruby Van Winkle. Our student council representatives for the year were Tom Scales, John Schmitt, and Shirley Hearn.

Those students discontinuing this year were: Harvey Gogel, Mike Chanley, Sandra Fitter, LeRoy Mullis, Janet Phillips, Margaret Phillips, Kenny Roach, Gerald Spurlock, Kenny Egan, Richard Coffey, and Norman Waininger.

Our activities for the year were the Senior Tea given by the Sophomore girls and the ordering of class jackets and rings. Both of our class parties were held at Lincoln State Park.

JUNIOR YEAR

In 1957 there were forty-five students enrolled in the Junior class. Our sponsors were Miss Weedman, Mrs. Altman, and Mr. Wilder. Our class officers were: President, Tom Scales; Vice-President, Dave Kemp; Secretary, Faye Reinhart; Treasurer, John Schmitt; Reporters, Ronnie Grundhoefer and Louella Schraner. Our student council representatives were Ruby VanWinkle and Tom Scales.

Those students discontinuing this year were: Audrey Grisby, Chester Dilger, Leon Evans, Gladys Bender, Janice Hile, Bobby Lambert, and Roland Seneff. We were glad to welcome Mildred Bruggeman, Jane Glezen, George Sallee, and Cathy McClure to our Junior class.

The class activities for the year were the class play, "Cupid in Pigtails" directed by Mrs. Altman, a trip to Evansville, and the Junior and Senior Banquet.

SENIOR YEAR

In 1958 there were forty students enrolled in the Senior class. Our sponsors were Mrs. Hoops, Mr. Rosbottom, and Mr. Bockstahler. The class officers were as follows: President, Tom Scales; Vice-President, Dave Kemp; Secretary, Judy Foertsch; Treasurer, John Schmitt; Reporters, Cathy McClure and Ronnie Grundhoefer; Historians, Bob Bates and Jerry Bockting. Our student council representatives were Tom Scales, John Schmitt, and Jane Glezen.

Students discontinuing this year were as follows: Larry Cooper, Jerry Libbert, Gary McDaniel, Sue Ruston, Faye Reinhart, and Jack Wetzel.

The class activities for the year were: publication of the Annual and Comet, class play, Junior and Senior Banquet, Baccalaureate and Commencement.

WHO'S WHO

IN THE SENIOR CLASS

BEST LOOKING



Judy Foertsch
Tom Scales

BEST DRESSED



Shirley Hearn
David Kemp

MOST POPULAR



Cathy McClure
Tom Scales

MOST ATHLETIC



Bonnie Porter
David Kemp

NICEST PERSONALITY



Mary Louise Schum
Bob Bates

MOST LIKELY TO SUCCEED



Cathy Lynne McClure
John Schmitt

SHYEST



Marie Dilger
Herb Gogel

CLASS FLIRT



Cleta Litkenhus
Carl Neighbors

BEST DANCER



Judy Conner
Ronnie Grundhoefer



Cleta L.



Bob B.



Mildred B.



Lulu S.



Jane P.



Jerry B.



Alan H.



Gayle F.



Eddie G.



Carl J.



Jane G.



Judy F.



Patty L.



Dave K.
Bonnie P.



Cathy M.
Mary S.



Tom S.
Ruby V.



John S.
Jerry H.



Shirley H.
Ronnie G.



ACTIVITIES



Annual Staff



Editor
in
Chief



Annual Staff



Comet Staff



Editor
in
Chief



Comet Staff

FUTURE HOMEMAKERS of AMERICA



ROW ONE: J. Roos, E. Dilger, C. Litkenhus, S. Hearn, V. Schum, C. McClure, E. Spurlock, D. Reinhart.
ROW TWO: S. Clark, P. Leroy, N. Dilger, S. Roell, S. Shelton, C. Bockstahler, J. Van Winkle, V. Birchler, J. Hille, S. Bays, P. Schue. ROW THREE: M. Graman, E. Nord, J. Ofer, R. Gogel, L. Kleeman, B. Hildenbrand, J. Truelove, M. Cassidy, R. Smith, P. Grundhoefer, M. Lehr, B. Kuntz. ROW FOUR: V. Lehr, J. Cassidy, M. Bruggeman, B. Hileman, J. Reinke, J. Eble, M. Billart, D. Schmitt, P. Birchler, J. Baugh, M. Waninger, D. Schaefer.

FUTURE FARMERS of AMERICA



ROW ONE: J. Seger, R. Heilman, H. Gogel, E. Graman, D. Kemp, L. Engelbrecht, L. Libbert, C. Byers, R. Gries, J. Daunhauer. ROW TWO: G. Sallee, W. Dilger, K. Wessel, G. Fuhrman, J. Waninger, C. Dike, P. Graman, L. Schue, V. Kleeman. ROW THREE: J. Dilger, J. Wetzel, E. Stallman, D. Gogel, D. Allen, W. Roos, W. Hilliard, G. Flamion, Sponsor, Mr. Rosbottom.

DAR WINNER

CATHY MC CLURE

C
I
T
I
Z
E
N
S
H
I
P



P
A
T
R
I
O
T
I
S
M

Cathy McClure was selected by the senior class and faculty to take The Daughters of the American Revolution Test sponsored by the Spencer County Chapter. Each high school in Spencer County selects a girl to compete for the county award as do other counties in Indiana.

Cathy won the award for Spencer County, now her paper will be sent to the State for state competition.

CHRISTMAS QUEEN OF 1958

LOUELLA SCHRANER



Queens from other schools that participated.



STUDENT COUNCIL



FIRST ROW: Tom Scales, President; Howard Gripenstroph, Vice-President; Jane Glezen, Secretary; Sandra Clark, Treasurer; Jeanne VanWinkle, Reporter; John Schmitt, Bob Brown, Kenny Nord, Dianne Goffinet, Tom Schum, Pat Arnold. THIRD ROW: John Braun, David Ayers, David Grundhoefer, Mrs. Moseley, Sponsor.

BOYS' AND GIRLS' STATE



John Schmitt, Janie Pollein, Patty LeRoy, Donnie Riggle.

SENIOR
PLAY

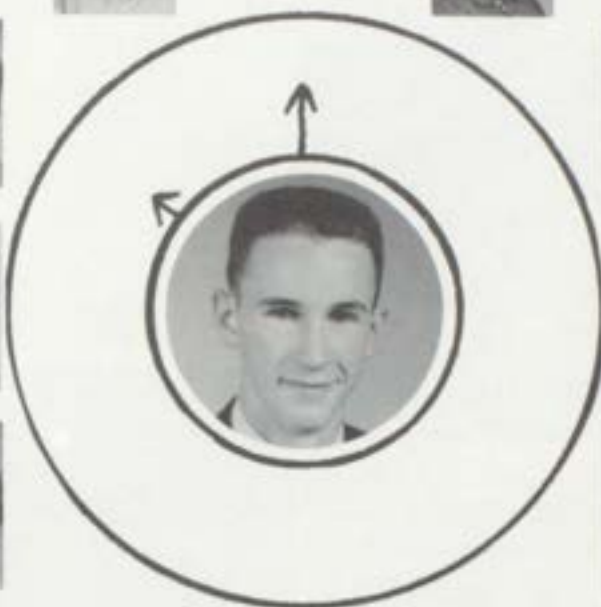

TEN
O
CLOCK
SCHOLAR

JUNIOR PLAY-"LET ME OUT OF HERE"



Cast Members

BAND

SAXOPHONE SECTION



FIRST ROW: Suzanne Shelton, Eric Gruelich, Bev Ruston, Barbara Turner. SECOND ROW: Bill Cochenour, Bonnie Porter, Barbara Mitchell, Jane Bockstahler.

LOWER BRASS SECTION



FIRST ROW: Sharon Foerster, Lois Medcalf, Kenny Schaff. SECOND ROW: Glenda Ferguson, Ronnie Bayes, Bill Winkler.

DRUM SECTION



Delorse Foerster, Judy Hilo, Betty Gentry, Mr. Manchester.

CORNET SECTION



FIRST ROW: LeRoy Englebrecth, Joan Schaaf, Sandra Bays, Byron Libbert, DeWayne Springston, George Kiaser. SECOND ROW: Richard Hoops, Roger Taylor, Lonnie Sallee, Kenny Conner, Sue Truelove.

CLARINET SECTION



FIRST ROW: Kathleen McGlothlin, Vera Heilman, Jane Glezen, Vicki Brown, Ruby VanWinkle, Jeanne VanWinkle. SECOND ROW: Gayle Flamion, Joyce Adams, Susan Roell, Judy Heady. THIRD ROW: Alice Brown, Beverly Estabrook, Jane Whitten, Nancy Kifer.

MAJORETTES



From Left to Right: Gayle Flamion, Beverly Ruston, Ruby VanWinkle, Susana Shelton, Judy Hile.

CHOIR



ROW ONE: Cathy McClure, Pat LeRoy, Rose Smith, Geraldine Kleeman, Dorothy Schaefer, Barbara Meyer, Ermalinda Dilger, Virginia Dilger, Clea Litkenaus, Judy Connor. ROW TWO: Sue Stephenson, Judy Reinke, Linda Harris, Linda Martin, Susana Shelton, Janie Bocksthaler, Sue Roell, Sue Truelove, Judith Libbert, Linda Kleeman, Judy Foerstch. ROW THREE: Shirley Hearn, Gail Stephenson, Dorothy Schmitt, Mary Billart, Patricia Birchler, Sharon Foerster, Joan Schaaf, Barbara Turner, Brenda Otto, Kathleen McGlothlin. ROW FOUR: Janice Hunter, Betty Fetter, Margaret Lehr, Vernie Schun, Judy Hile, Jeanie VanWinkle, Vera Heilman, Priscilla LeRoy, Lois Medcalf. ROW FIVE: Joe Salles, Mike LeRoy, Charles Huffman, Pat Ward, Charles Bruan, Eric Greulich, Mr. Manchester.

SPORTS



BOOSTER CLUB OFFICERS: Ruby Van Winkle, Secretary-Treasurer; John Schmitt, President; and Shirley Hearn, Vice-President.



Slippin' and sliddin'!!!!

What's everybody looking at?



WE SALUTE THE
SENIORS, COACHES,
AND MANAGERS



Coach George Corne



Coach Lawrence Pruz



STUDENT MANAGERS: Steve Schroer,
Amos Lamar, Tommy Schum.



Bob Bates



Ronnie Grundhoefer



Captain Tom Scales



Donnie Riggle



Carl Johnson



FIRST ROW: Student Manager Steve Schroer, Donnie Riggle, Ronnie Grundhoefer, Tom Scales, Carl Johnson, Bob Bates, Student Managers Amos Lamar, Tom Schum. SECOND ROW: Joe Sallee, Chester Eberhardt, Ronnie Tuley, Larry Schmuck, Charles Huffman, Jamer Seger, Howard Gripenstroh, Mike Leroy, Bob Brown. THIRD ROW: Norman Begle, Patrick Arnild, Jim Litkenhaus, Larry Come, Allen Scheerie, Charles Roos, Ronald Westby, John Glezen, Gary Flamion. FOURTH ROW: Coach Come, Billy Winkler, Charles Brown, Lonny Sallee, Van Kaiser, John Braun, David Grundhoefer, Coach Prusz.

RECORD

Dale	0	Richland	12
Dale	34	Ft. Branch	12
Dale	0	Rockport	53
Dale	6	Petersburg	57
Dale	6	Cannelton	18
Dale	0	Oakland City	37
Dale	12	Richland	34
Dale	0	Owensville	94



DAVE KEMP



CARL NEIGHBORS

W
E
S
A
L
U
T
E
T
H
E
S
E
N
I
O
R
S

DONNIE RIGGLES



RONNIE GRUNDHOEFER



THE GOLDEN ACES



ROW ONE: Keith Connor, Howard Gripenstroh, Norman Begle, Carl Neighbors, Donnie Riggle. ROW TWO: Chester Eberhardt, Dave Kemp, Amos Lamar, Ronnie Grundhoefer, Pat Arnold. ROW THREE: Student Manager, Steve Schroerer; Kenny Nord, Larry Come, Coach Come.

STUDENT MANAGER



Steve Schroerer

COACH CORNER



THE DEUCES



ROW ONE: Jimmy Litkenhus, Pat Arnold, Bill Cassidy, Gary Flamiom, Tommy Schum, ROW TWO: Student Manager, Steve Schroer, Norman Begle, Allen Scheerle, Keith Connor, Chester Eberhardt, Coach Corne.

SCHEDULE

	Visitors	Home
Richland	24	19
Dubois	30	24
Lynnville	22	27
Ferdinand	31	25
Rockport	48	20
North	53	24
Owensville	34	26
Winslow	30	26
Chrisney	37	26
Oakland City	40	24
Cannelton	31	37
Holland	28	37
Petersburg	17	31
Lincoln	55	33
Tell City	43	29
Ft. Branch	34	17
Boonville	49	37
Mt. Vernon	40	30

F
I
G
H
T

F
I
G
H
T

FRESHMEN TEAM



ROW ONE: Coach Prusz, Donnie Snyder, Van Kiaser, James Wetzel, Eugene Nord, Billy Winkler, Gary Ayer. ROW TWO: Student Manager Dwayne Springston, David Grundhoefer, Lloyd Phillips, Bill Hilliard, Lloyd Southwood, Bernard Lindauer.

FRESHMAN CHEERLEADERS



LEFT TO RIGHT: Susanna Shelton, Patricia Birchler, Janice Hufnagel, Judy Hile, and Jeanne VanWinkle.

BASEBALL-1958



FIRST ROW: Coach Corne, Patrick Arnold, Kenny Nord, Bill Cassidy, Tom Scales, Larry Corne, Ronnie Grundhoefer, Student Manager Steve Schroer. SECOND ROW: Dennis Foler, Jerry Musgrave, Bill Bockstahler, Larry Knott, Marving Grundhoefer, Carl Neighbors, Amos Lamar, John Clark.

RECORD

Dale	7	Evansville Lincoln	0
Dale	7	Cannelton	3
Dale	7	Ireland	1
Dale	5	Richland	4
Dale	2	Chrisney	0
Dale	11	Troy	1
Dale	12	Boonville	6
Jasper	6	Dale	2
Dale	1	Tell City	9

TRACK-1958



Mike LeRoy

Mile Run
440 Yard Dash
880 Yard Dash



Larry Come

100 Yard Dash
220 Yard Dash

MEMBERS OF THE TEAM
NOT SHOWN ARE:

Bill Cochenaun

Larry Foltz

Jerry Bockting

Allen Sheerte

Gary Byers



John Clark

High Jump
Broad Jump
Half-mile Relay
440 Yard Dash

Amos Lamar

Bob Brown



Mile Relay



Half-mile Relay
Mile Relay

CHEERLEADERS

THEY BACK OUR TEAM WIN OR LOSE



LINDA ALBIN



JOAN EBLE



SANDRA CLARK



GAYLE FLAMION



1958-59 FOOTBALL QUEEN

JUDY FOERSTCH



QUEEN JUDY AND COURT



FIRST ROW: Mary Billart, Jean VanWinde, Susanna Shelton, Judy Reinke. SECOND ROW: Linda Creekmur, Cathy McClure, Judy Connor, Queen Judy, Brenda Villines, Diane Goffinet.



Freshman Attendants



Sophomore Attendants



Queen and Maid of Honor



Junior Attendants

BASKETBALL QUEEN '58-'59



JUDY CONNER QUEEN OF '59

BASKETBALL QUEEN ATTENDANTS



QUEEN JUDY CONNER

PLAYERS: L. Corne, N. Begle, R. Grundhoefer, A. Lamar, C. Neighbors, D. Riggle, K. Conner, D. Kemp, K. Nord. CHEERLEADERS: J. Eble, G. Flamion, S. Clark, L. Ablin. ATTENDANTS: J. Glezen, J. Foertsch, S. Stephenson, S. Hearn, D. Lovell, S. Kifer, J. Pollien, C. Litkenhus, L. Schraner, R. VanWinke.



QUEEN JUDY CONNER

ATTENDANTS: J. Glezen, J. Foertsch, S. Stephenson, S. Hearn, J. Pollein, C. Litkenhus, L. Schraner, Ruby VanWinke, D. Lovell, S. Kifer.

UNDERCLASSMEN



CLASS PRESIDENTS

JUNIORS

President

Vice-President

Secretary

Treasurer



B. Brown



K. Nord



D. Goffinet



L. Martin



B. Villines, B. Cochenauer, M. Waninger, M. Staton, K. McGlothlin, C. Welborn, M. Lehr.



L. Schmuck, D. Schaefer, L. Folz, J. Schaff, K. Conner, V. Schum, P. Fuller.



B. Turner, B. Cassidy, D. Dike, R. Heilman, M. Bockstahler, D. Suhrheinrich, L. Creekmur.



P. Ward, B. Meyer, R. Stone, E. Dilger, R. Eskridge, V. Birchler, A. Lamar.



J. Roos, C. Huffman, B. Ruston, J. Sallee, B. Otto, M. Schraner, E. Nord.

CLASS SPONSORS



D. Foerster, E. Stallman, G. Ferguson, G. Schue, V. Dilger, R. Tuley, J. Adams.



R. Birchler, L. Jennings, D. Gogel, B. Kuntz, C. Eberhardt, R. Smith, M. LeRoy.



J. Heady, L. Byers, M. Graman, S. Schroer, B. Hildenbrand, J. Daunhauer, M. Arnos.



R. Konerding, L. Kleeman, E. Hartloff, L. Harris, R. Mosby, P. Grundhoefer, J. Seger.



V. Heilman, R. Porter, N. Dilger, H. Griepenstroh, M. Lynch.

CLASS OF 1960

SOPHOMORES

President



N. Begle

Vice-President



T. Schum

Secretary



C. King

Treasurer



J. Glezen



M. Schultheis, R. Raven, D. Kline, R. Gries, L. Beier, J. Lindauer, J. Bryant.



J. Dilger, C. Evans, R. Wanninger, S. Bays, A. Collignon, M. Coffey, P. Adams.



B. Heim, R. Wahl, J. Green, K. Grundhoefer, I. Mehling, J. Waninger, R. Gogel.



W. Quick, B. Heilman, D. Burden, N. Brown, R. Wesby, J. Hunter, L. Ayers.



M. Riggle, L. Libbert, G. Stephenson, R. Lamb, E. Wetzel, P. Graman, M. Gogel.

Class Sponsors



Mr. Pruze and Mrs. Stone



N. Wessel, G. Fuhrman, E. Spurlock, E. Greulich, J. Eble, J. Goffinet, D. Reinhart.



D. Allen, D. Schmitt, M. Rudy, M. Billart, P. Arnold, S. Clark, A. Scheerle.



J. Reinke, J. Litkenhus, R. Killion, M. Miller, G. Byers, J. Dilger, C. Roos.



L. Schue, G. Flamion, L. Tuley, L. Come, V. Knight.

NO
PICTURE

G. Roach was absent when
the pictures were taken.

CLASS OF '61

FRESHMAN

President



J. Braun

Vice-President



C. Brown

Secretary



D. Grundhoefer

Treasurer



J. Hile



P. Raven, K. Wetzel, C. Bockstahler, J. Ward, C. Smith, D. Springston, J. Hufnagel.



G. Ayers, J. Johnson, M. Villines, L. Smith, E. Nord, J. Baugh, V. Kaiser.



P. Martin, C. Winkler, J. Libbert, T. Lambert, C. Hildenbrand, W. Dilger, M. Lindauer.



B. Roos, B. Lindauer, G. Kaiser, A. Fisher, F. Neville, J. Cassidy, E. Simon.



C. Hurst, A. Birchler, J. Ofer, W. Pace, M. Cassidy, D. Snyder, L. Melcher.

Class Sponsors



Mr. Corne and Mrs. Ingram



S. Roell, M. Harris, I. Kern, V. Kleeman, G. Jennings, W. Hilliard, L. Medcalf.



V. Welch, S. Foerster, D. Brown, J. VanWinkle, L. Sallee, B. Fetter, L. Southwood.



C. Lindauer, R. McNeely, A. Dilger, C. Dike, C. Wanniger, S. Shelton, L. Phillips.



C. Harris, J. Wetzel, M. Gogel, S. Truelove, D. Jacob, V. Lehr, B. Knight.



P. LeRoy, B. Lindauer, M. Toy, P. Birchler, G. Kleeman.

JR. HIGH

8TH

Sponsors



A. Brown, K. Conner.



B. Mitchell, R. Bays.



ROW ONE: B. Estabrook, R. Bockstahler, L. Springston, G. Corne, B. Gentry, T. Winkler, D. LeRoy, R. Hoops, N. Kifer. ROW TWO: R. Sallee, J. Whitten, K. Schaff, S. Stanton, D. Huffman, V. Brown, R. Scott, R. Taylor.

7TH



ROW ONE: C. Porter, K. Musgrave, B. Kaiser, J. Hevorn, E. Lamb, C. Winkler, W. Stanton, C. Heim, M. Rue. SECOND ROW: S. Guth, V. Grisby, B. Spurlock, C. Brown, B. VanWinkle, M. Stroud, P. Rue, B. Estabrook, R. Rienhart. THIRD ROW: A. Bythway, S. Byers, G. Bolin, R. Rienhart, N. Phillips, I. Heim, T. Brown, G. Shelton, D. McNeely. ROW FOUR: C. Engelbrecht, B. Whitaker, C. Bockstahler, L. Estes, R. Heady.



GRADE 4

ROW ONE: Barbara Guth, Debbie Kendall, Carol Ludwig, Donna Neighbors, Cheryl Jenkins, Sandra Woolsey, Deann Conner, Dickie Painter, Ray Heilman, Larry McNeely. ROW TWO: Mrs. Killion, Delores Seneff, Ellen Winkler, Nancy Springston, Sue Powell, Patty Harding, Linda Winkler, Mac's Jones, Douglas Sanders, Wayne Roell, Teddy Huppert, Jeffrey Stone was absent when this picture was taken.



GRADE 5

ROW ONE: Elona Rue, Barbara Harper, Joan Schroer, Mary Sue Smith, Janice Heady, Judy Whitaker, Judy Schroer, Helen Brown, David Wetzel. ROW TWO: Mike Miller, Billy Gentry, Billy Estabrook, Randall Flammion, J. D. Springston, Billy Painter, Dennis Stanton, Mike Hile, Danny Walters, Mrs. McClure. ROW THREE: Jerry Sanders, Roger Guth, Kenneth Coffey, Darrel Jenkins, Jay Brown, Steven LeRoy, John Schroder, Rudy Jackson, David Hevron.



GRADE 6

ROW ONE: Roger Ayer, Terry Bays, Norman Hoops, Ray Springston, Larry Winkler, Michael Heilman, Randy Barnett. ROW TWO: Jane Ann Wilson, Donna Libbert, Darlene Stroud, Ruth Collignon, Trudy Winkler, Carole Winkler, Norma Hoops, Karen Heilman, Miss Gogel. ROW THREE: Raymond Cooper, Sandra Turner, Debby Page, Sherry Hunter, Sandra Spradlin, Joan Spurlock, Norma Rue, Shirley Green, Eugene Senoff.

GRADE 1

ROW ONE: Cathy Thompson, Vicky Phillips, Shirley Wetzel, Kay Springston, Karen Springston, Sarah Kifer, Lynn Spurlock, Bonnie Springston, Barbara Crump. ROW TWO: Debroah McNeely, Danny Hensley, Donna Hensley, Daryl Louell, Phillips Boyyer, Ricky Blake, Jackie Neighbors, Sue Turner. ROW THREE: Bonnie Hevron, Nicky Hart, Mitchel Kelly, Valerie Albin, Margie Alley, Linda Wilkey, Ruth Seneff, Jackie Tuley, Stephen Hendren, Teacher, Mrs. Roell.



GRADE 2

ROW ONE: Rodney Hart, Danny Schulz, Barbara Ludwig, Vicki Witte, Ken Stanton, Donna Winkler, Janet Kaetzel, Jennifer Brown. ROW TWO: Frances Johnson, George Heim, Mary Jo Thorpe, Kay Seneff, Sandra Ingle, Linda Miller, Marlene Ayez, Mrs. Heichelback, Substitute for Mrs. Huse Liven-good. ROW THREE: Jon Marc Kaetzel, Diana Cooper, Barbara Rue, Patricia Brown, Larry Smith, Shannon Kelly, La Donna Spurlock, Dennis Lovell, Donald Wertman.



GRADE 3

ROW ONE: Mrs. Guth, Mary Walters, Judith Wetzel, Brenda Cooper, Laura Porter, Darlene Painter, Jacqueline Harding, Deborah Russell, Susan Heim, Arlene Rue. ROW TWO: Walter Wertman, Dennis Green, Peter Blake, Charles Rue, Jimmy Hayden, Darrel Heilman, Larry Wetzel, Russell Winkler, Wayne Stroud, Douglas Harper, Ronald Estes.



STAFF



A HARD JOB FINISHED

Although at times we would get disgusted and tired, we, the annual staff are proud to have put forth our effort to help remember our school days forever. We want to thank Mrs. Ingram for all the help she has given us and the ones that have helped in any other way.

The Staff

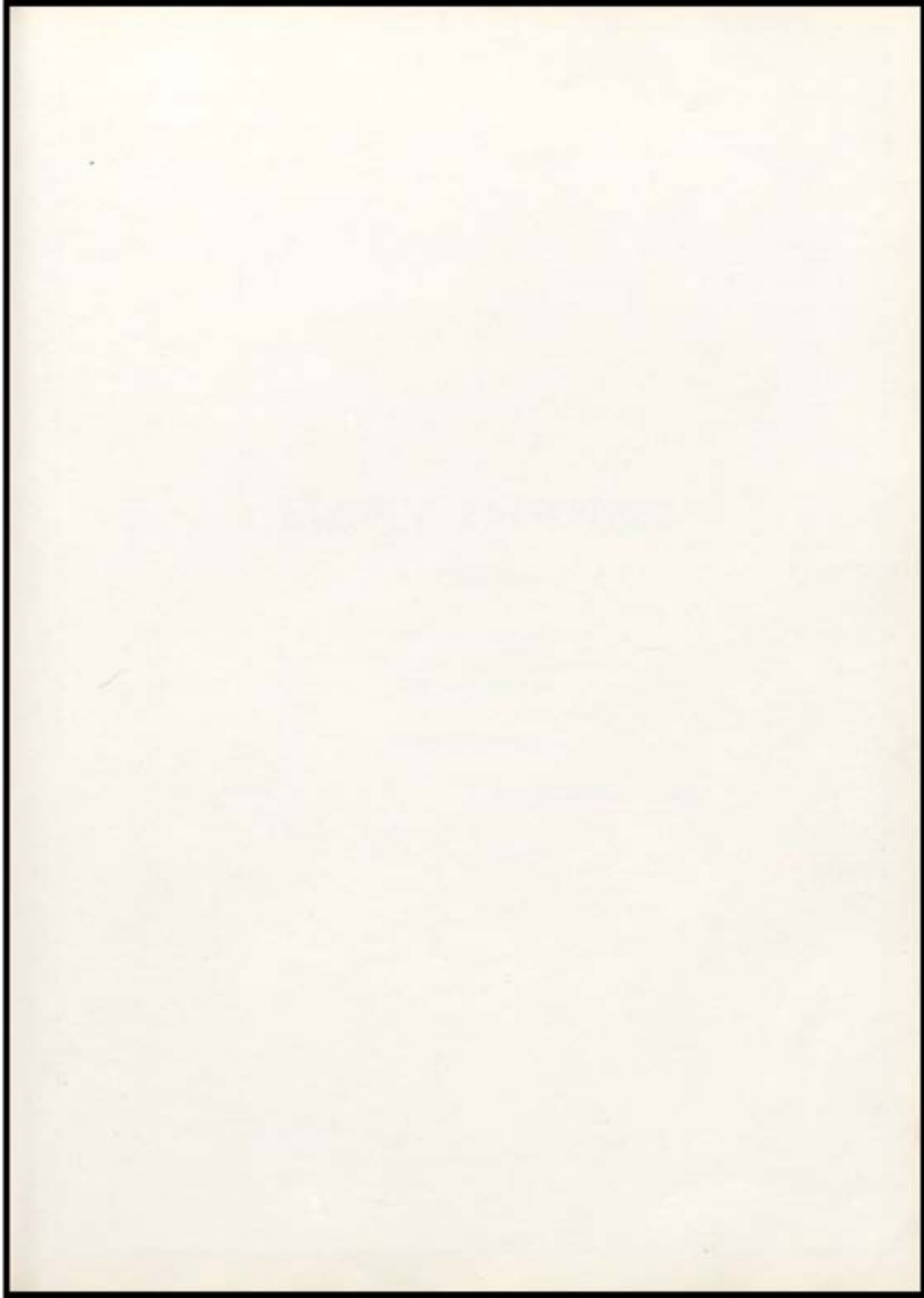

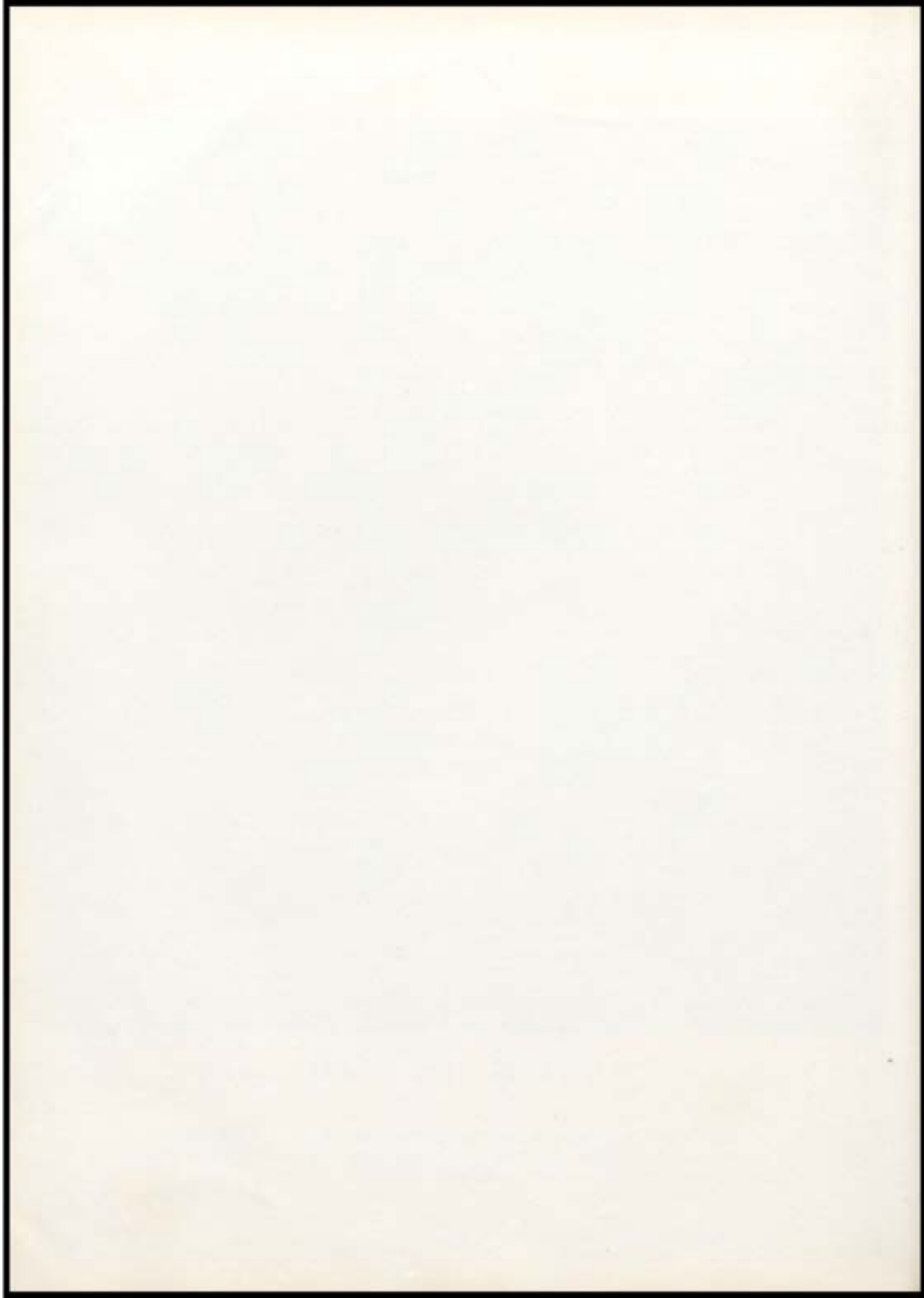

MANY THANKS!

to the Businessmen

whose ads made the

1959 publication of

MEMORIES possible.

—THE SENIOR CLASS

SONGER'S GROCERY

Fresh Meats - Vegetables

Frozen Foods

Low Prices Every Day

Phone WE. 7-4771

DALE, INDIANA

NUSSMEIER

ENGRAVING COMPANY

Wedding Invitations - Announcements

Business and Personal Stationery

EVANSVILLE, INDIANA

Luck to You

POTTER'S DECORATIVE STORE

Interior and Exterior

Fabrics - Carpeting - Draperies

Reupholstery and Custom Work

DALE, INDIANA

Compliments of

ASTRA AND TIVOLI

THEATRES

JASPER, INDIANA

Compliments of

THE HOLLAND NATIONAL BANK

HOLLAND, INDIANA

Where complete commercial banking
service has been rendered with safety,
service and satisfaction since 1908.

Member F. D. I. C.

ELLIOTT TRUCK LINE

"Daily Dependable Service"

Evansville, Indiana

Dale, Indiana

Holland, Indiana

Boonville, Indiana

Why Santa Claus Land

Is World Famous



Dogwood Amphitheater

Full Color Santa Statue

Fairy Land Railroads

Enchanted Trail

House of Dolls

Santa's Deer

World Famous Postoffice

Pleasure Land

Pioneer Land

Santa's Circus

Toyland

Hall of Famous Americans

Santa Claus Land

SANTA CLAUS, INDIANA

Compliments of
HARRIS' BARBER SHOP
Air-Conditioned)
DALE, INDIANA

SPRINGSTON'S
RADIO SALES & SERVICE
Electrical Wiring Supplies
Television - Radios - Stoves
Frigidaire Appliances
Phone WE 7-2051
DALE, INDIANA

BOB SCHMITT'S
STANDARD SERVICE
Atlas Tires - Batteries
Guaranteed Lubrication - Car Wash
Complete Line of Standard Products
On Highway 460 - 1 Block East of
Highway 231
DALE, INDIANA

Compliments of
DALE FROZEN FOODS
DALE, INDIANA

Best Wishes to the Class of '59
ROBINSON DRUG STORE
DALE, INDIANA

Compliments of
WHITE FRONT GROCERY
DALE, INDIANA

THE SIGN OF GOOD TASTE

Coca-Cola

TRADE-MARK REG. U. S. PAT. OFF.

EXTENDS TO THE CLASS OF '59

ITS HEARTIEST CONGRATULATIONS

The Coca-Cola Bottling Co., Inc. of Jasper

JASPER, INDIANA

Compliments of
THE FIRST NATIONAL BANK
Member F. D. I. C.
HUNTINGBURG, INDIANA

Compliments of Your Kirby Dealer
**KIRBY VACUUM CLEANERS
AND FLOOR POLISHERS**
Rollie Hearn
Phone WE. 7-2266
GENTRYVILLE, INDIANA

Best Wishes to the Class of '59
WAYNE JONES, JR.
Standard Oil Products
Quick Service
LINCOLN CITY, INDIANA

JUNE'S PLACE
Family Room
Beer - Wine - Food
Phone WE. 7-4376
LINCOLN CITY, INDIANA

THE CHATEAU
Family Room
Phone WE. 7-4386
MARIAH HILL, INDIANA

Compliments of
C. L. BAYS BARBER SHOP
Automobile - Fire - Marine Insurance
DALE, INDIANA

Best Wishes to the Graduates of 1959

THE DALE STATE BANK

DALE, INDIANA

GRANDVIEW, INDIANA

Member of Federal Deposit Insurance Corporation

Best of Luck to the Class of 1959

J. WINKLER & SONS

DALE, INDIANA

JASPER ICE & FUEL CO.

Your Ice Requirements Will Be Taken

Care of by "Grundhoefer's"

JASPER, INDIANA

Best Wishes to the Class of '59

BROWN BROS. LUMBER CO.

Manufacturers of
Band Sawed Lumber and Millwork

Dealers in
Lumber, Roofing, Sash, Paint,
Hardware, Glass Doors, and Plumbing
Supplies

DALE, INDIANA

"BRUCE" "GUS"

LOMAX & DOERNER

Athletic Equipment - Trophies

Sporting Goods

"Everything for Every Sport"

"Trophies for Every Occasion"

20 S. E. 2nd

Phone HA. 4-7575

EVANSVILLE, INDIANA

HUNTINGBURG

GREENHOUSES, INC.

Fresh Flowers

Phones 172 or 672

HUNTINGBURG, INDIANA

CHASE STUDIO

The Seniors Choice

Quality Products

Beautiful Coloring

Phone 388

HUNTINGBURG, INDIANA

GLENN'S

Delicious Luncheons

Tasty Sandwiches

Thick Shakes and Malts

Luck to You, Class of 1959

DALE, INDIANA

SWISS STUDIO

Portraits - Commercial

Weddings - Copies - Albums

Photo Finishing

627½ Main St.

KL 7-4636

TELL CITY, INDIANA

Compliments of
MOBILGAS SERVICE STATION
W. T. Wright, Owner
DALE, INDIANA

BARBARA'S BEAUTY SHOP
For Your Comfort, Convenience,
and Beauty
Phone WE. 7-4346
DALE, INDIANA

Best Wishes to the Class of '59
SCOTT'S TEXACO
Ford Scott, Mgr.
DALE, INDIANA

S & W SERVICE
"GAS FOR LESS"
Highway 45 North
DALE, INDIANA

L. GRUNDHOEFER & SONS
Fresh Meats - Custom Butchering
Groceries
Phone WE. 7-2261
DALE, INDIANA

BELL'S APPLIANCE STORE
General Electric Skelgas
RCA Appliances
LAMAR, INDIANA

**SPENCER COUNTY FARM BUREAU
CO-OPERATIVE ASSN., INC.**
Farmer Owned and Farmer Controlled
Chrisney - Lamar - Grandview
St. Meinrad - Rockport

**SOUTHERN INDIANA RURAL
ELECTRIC CO-OPERATIVE, INC.**
We Light the Way Through
R E A
Phone 34W
TELL CITY, INDIANA

**HAROLD FRICK & SONS
HARDWARE COMPANY**
Furniture - Floor Coverings - Paints
Phone 227 Fourth Street
HUNTINGBURG, INDIANA

Compliments of
THE GERMAN-AMERICAN BANK
Member Federal Reserve System
Member Federal Deposit Insurance
Corporation
JASPER, INDIANA

Compliments of
**THE JASPER
LACQUER COMPANY, INC.**
JASPER, INDIANA

**RIGGLE'S
SHELL SERVICE STATION**
Greasing - Oil Change
Tire Repair
Phone LA. 9-2203
LAMAR, INDIANA

Pontiac

Rambler

EDWARD FRITCH PONTIAC CO.

Good Will Used Cars and Trucks

Dale, Indiana - Jasper, Indiana

See Elmer Nord Sales Manager

GMC Trucks

TOWN & COUNTRY SHOP

Apparel for Men

Public Square

Paul E. Tretter

JASPER, INDIANA

FULDA LUMBER COMPANY

Buyers of Logs and Timber

Custom Sawing

Phone FL 7-5162

FULDA, INDIANA

GEORGE P. WAGNER CO., INC.

706-710 Main Street

Phone 9

Farm Equipment - Hardware

Motor Trucks - Appliances

JASPER, INDIANA

LINE'S

Men's Clothing

JASPER, INDIANA

Compliments of

DALE CITY CAFE

Family Room

DALE, INDIANA

THE ELLSWORTH ICE CREAM CO.

Grade "A" Milk - Ice Cream

Cottage Cheese

HUNTINGBURG, INDIANA

Compliments of

CHRISNEY STATE BANK

Your Patronage is Solicited

Member F.D.I.C.

CHRISNEY, INDIANA

FARMERS STATE BANK

Established 1890

Member of the Federal Deposit

Insurance Corporation

ROCKPORT, INDIANA

BOLTON'S RADIO & T.V.

Sales and Service

Philco Dealer

Phone WE. 7-4954

We Service All Makes of Radios
and Television

GENTRYVILLE, INDIANA

Compliments of

DAVE YOUNG

"Rockport's Most Popular
Men and Boy's Store"

403-405 Main St. MI. 9-2646

ROCKPORT, INDIANA

Compliments of

CARL SCHRIEFER

General Repair - Body Work

LAMAR, INDIANA

LANDGREBE'S

Clothing - Shoes - Furnishings
HUNTINGBURG, INDIANA

Compliments of

HAROLD C. SIMS
DALE, INDIANA

THE JASPER CORPORATION

Manufacturers of
Quality Cabinets

Flat, Molded and Plastic Plywood
Chipcore - Veneer - Lumber

Subsidiaries:

Borden Cabinet Corp. - Borden, Ind.
Evansville Veneer & Lumber Co.,
Evansville, Ind.
Jasper Stylemasters, Inc., Jasper, Ind.
Jasper-American Mfg. Co.,
Henderson, Ky.

HOLLAND GARAGE
TEXACO PRODUCTS

General Auto Repairing
Body Rebuilding
Phone 85
HOLLAND, INDIANA

Compliments of
CHAS. P. FULLER
Funeral Director
DALE, INDIANA

NEWS ABOUT DALE
Sports - Weddings - Personals
THE DAILY HERALD
JASPER HUNTINGBURG

Compliments of
**HOLLAND CUSTARD
& ICE CREAM, INC.**
Southern Indiana's Largest Selling
Brand of MILK
Grade "A" Dairy Products
General Office
HOLLAND, INDIANA

Compliments of
**BROONER PRINTING
DALE, INDIANA**

WITTE MILLING CO.
Grain and Feeds
WE MANUFACTURE
PURITY FEED MASHES
Custom Grinding and Mixing
Phone WE. 7-2201
DALE, INDIANA

C. W. WEDEKING & CO.
Hobart Wedeking - Bill Wedeking
General Electric Appliances
Speed Queen Washers and Dryers
Armstrong Floor Coverings
Hardware - Furniture - Appliances
Floor Coverings - Dry Goods - Gifts
DALE, INDIANA

Remember

RITCHIE

For the Finest in Dry Cleaning

Phone MI. 9-2466

Visit Our Modern Plant on
Highway 66 West and

See How Your Clothes are Cleaned

Our 36th Year in the Dry Cleaning
Business

Same Owner - Same Manager

Use Our Modern Storage Vault For
Your Woolens and Furs

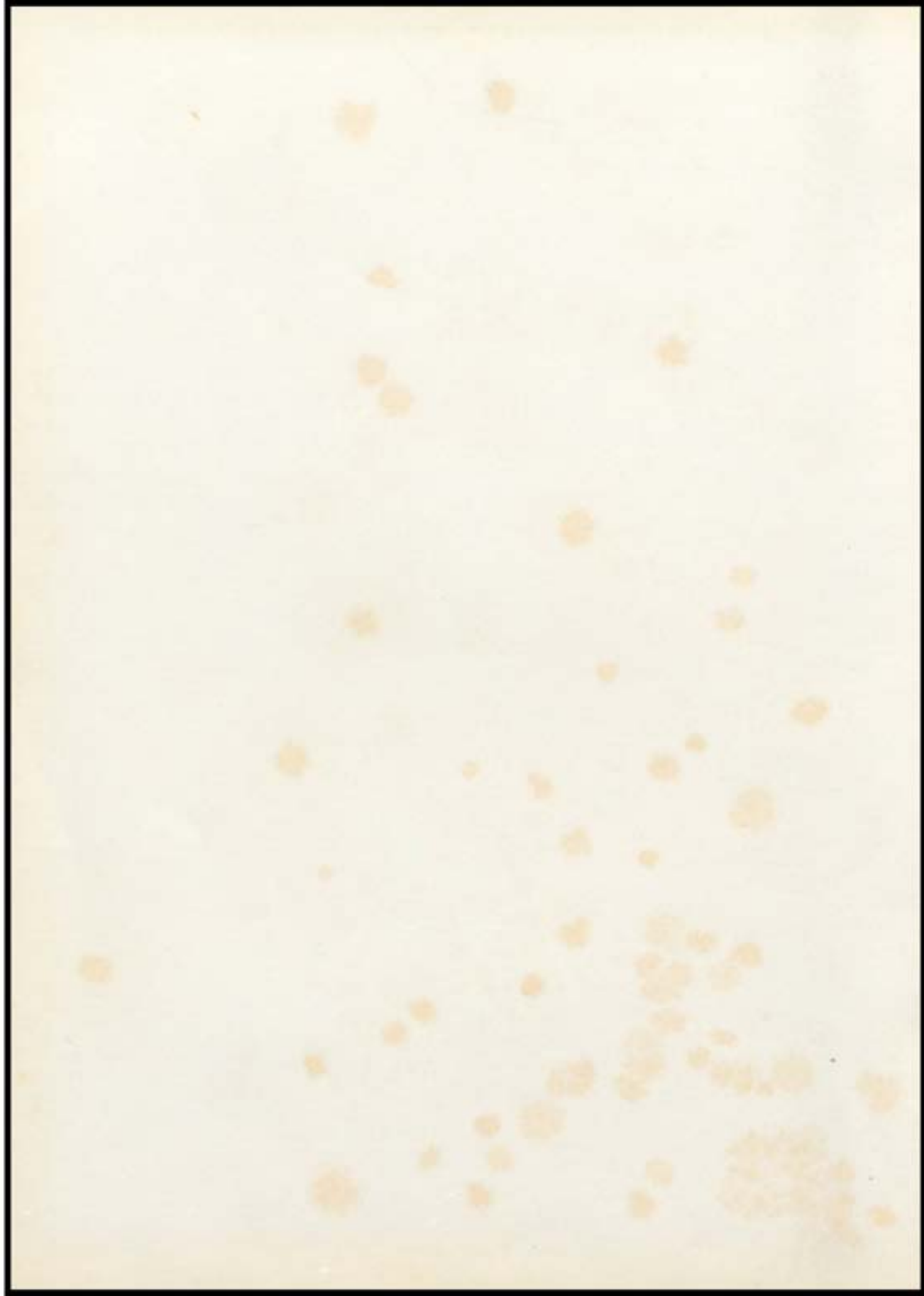



INTER-COLLEGIATE PRESS

Publishers - Cover Manufacturers - Book Binders

FACTORY - HOME OFFICE

Kansas City

PRINTED IN U. S. A.

