

1971

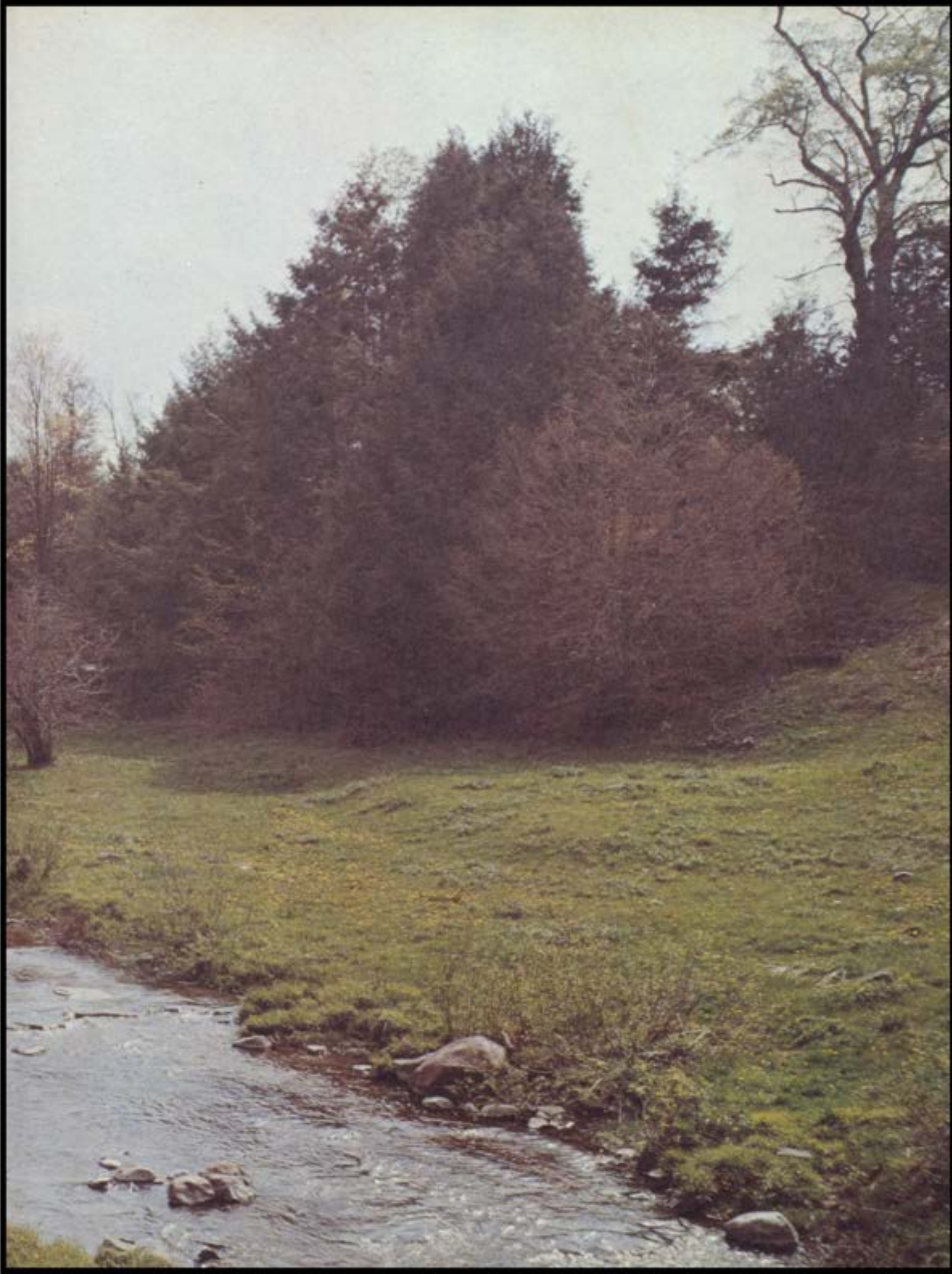

Reflector





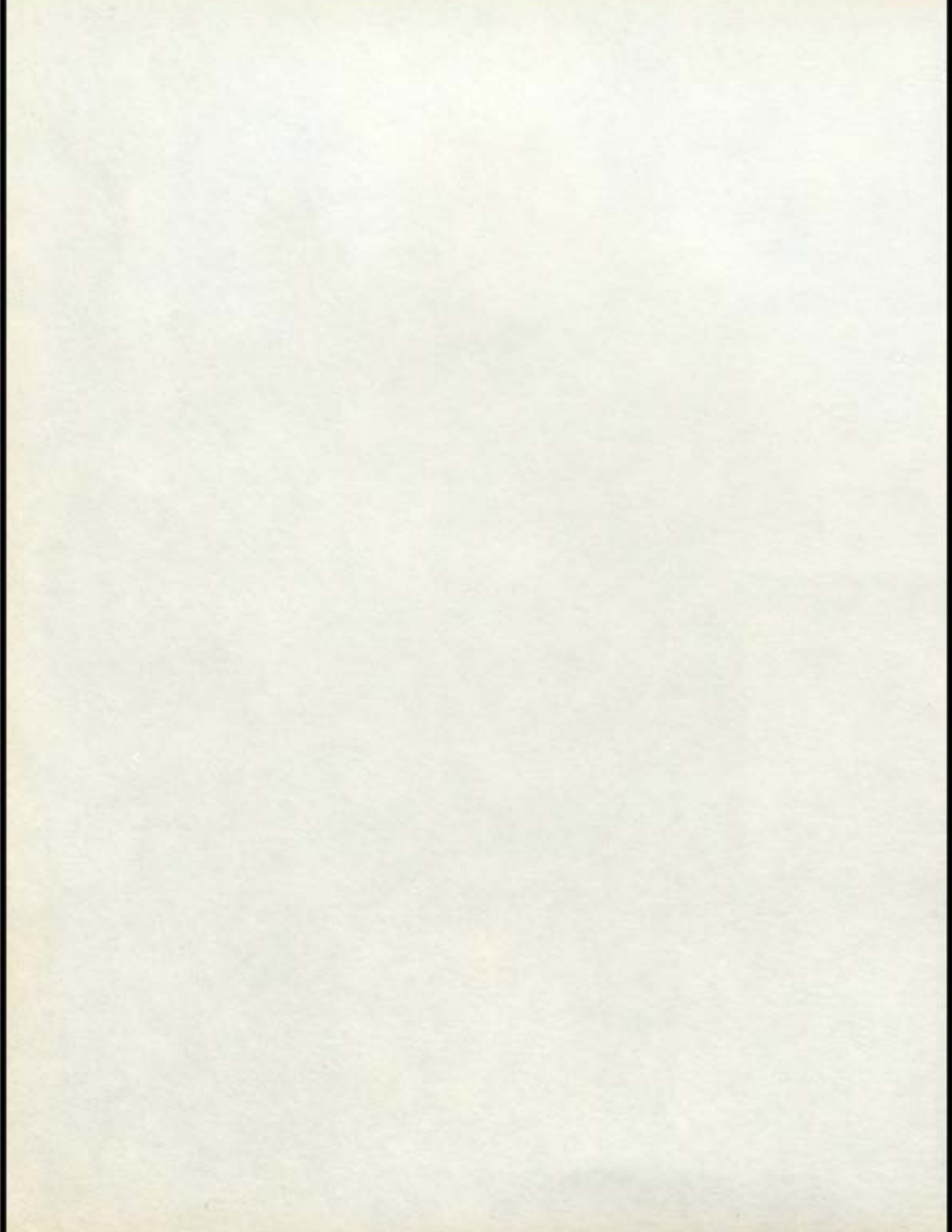



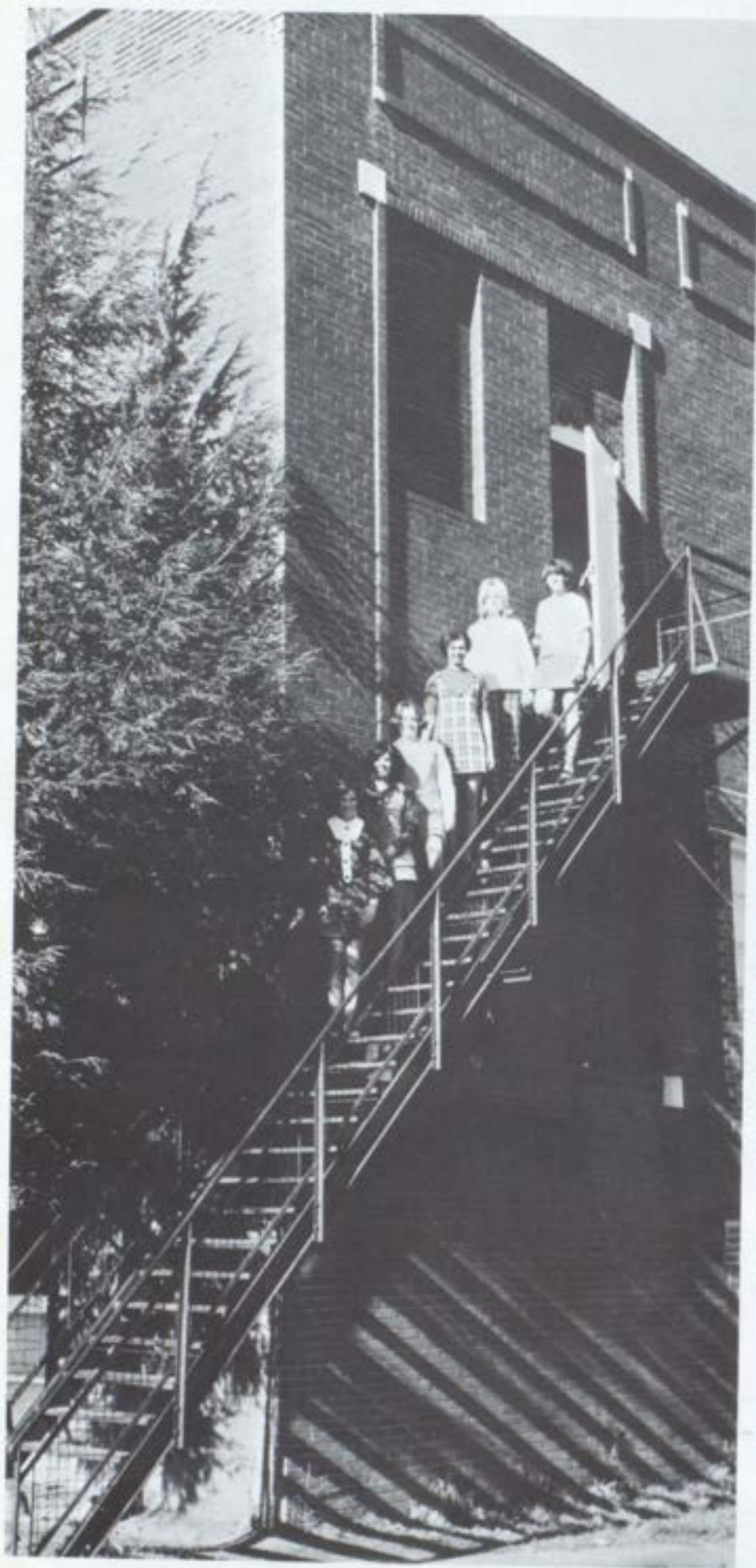

19
THE
CHRISNEY
CHRISNEY,



71

**REFLECTOR
HIGH SCHOOL
INDIANA**





CHS STUDENTS
HAVE STUDY . . .
CLASSES . . . GOOD TIMES . . .
FRIENDSHIP . . . SPIRIT . . .

Chrisney . . . a small school with lots of spirit, pride, and with an enthusiastic student body. During the year we studied together, and had fun together in an atmosphere of helpfulness and friendliness.









CHS students have a variety of subjects: Math, Science, Foreign Languages, English, Social Studies, Home Economics, Business, Industrial Arts, Music, and Art. We enjoy sports, our band, queen crownings, school programs, class parties, and the prom.





ADMINISTRATION

PRINCIPAL

Mr. Charles M. Knight

Mr. Knight is continuing his second year as principal here at CHS. He has a BS degree from Oakland City College and a MA degree from Indiana University. Along with his many duties as principal, he is also teaching Business Math.



NORTH SPENCER SCHOOLS BOARD OF EDUCATION

Mr. Nari Conner, Mr. Elmer Weller, Superintendent Thomas Brumett, Mr. Leroy Schroeder, Mr. Hilbert Braun, Mr. Willis Wroe, Mr. Robert Tullis, Mr. Glendyl Stone.

This 8 member board provides school policy and management of the North Spencer Schools. They try to provide the best education for all students. During the past year the board worked on plans for the recently completed David Turnham Educational Center and are now busy on plans for a new junior-senior high school.



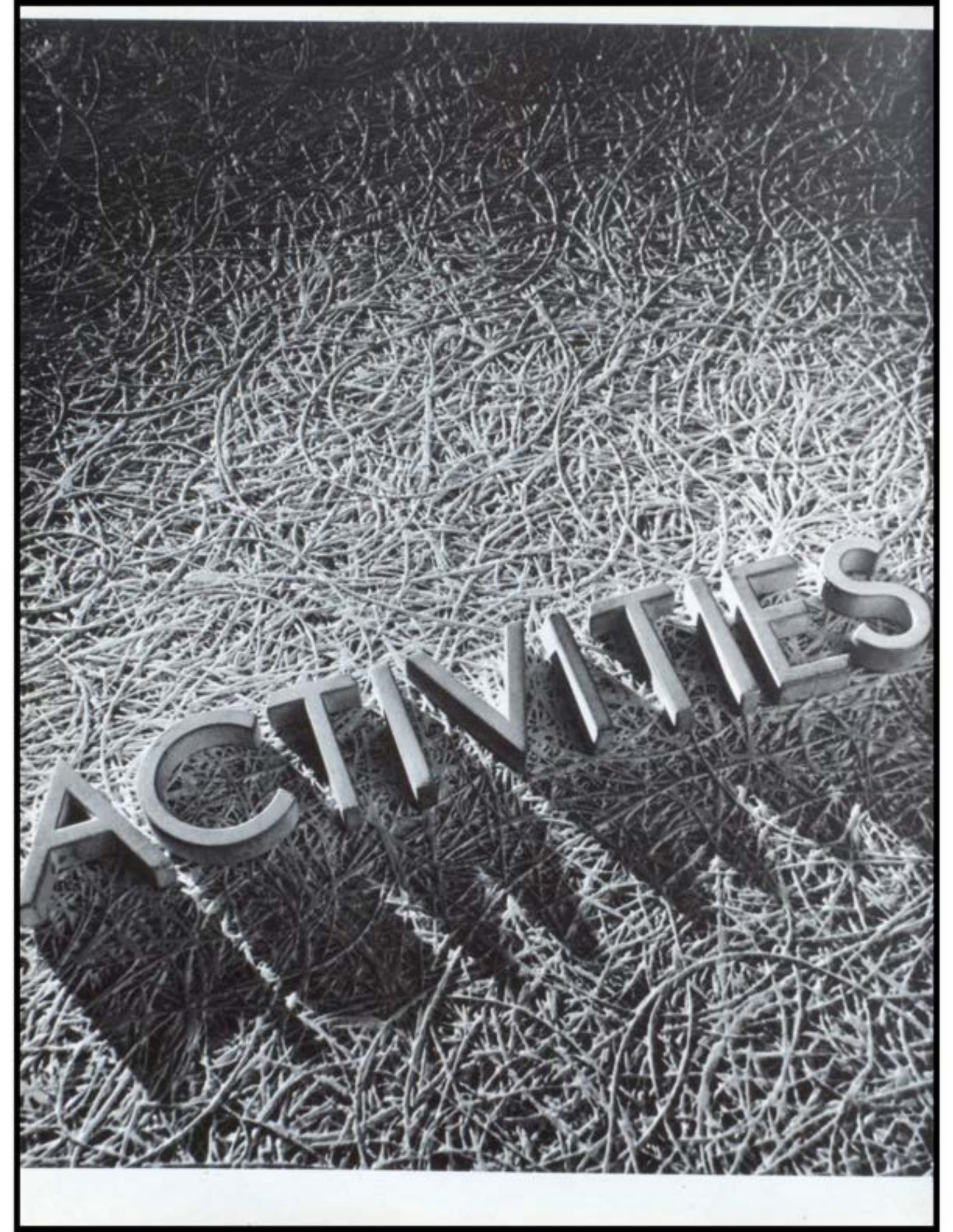

ACTIVITIES



Library Club—Front row: Patty Braun, Susie Deom, June Greenwell, Joanne Evrard, Linda Bryant, Debbie Schwindel. Back row: Connie Groves, Cindy Adams, Mrs. Braun, Vicky Schutzius, Shirley Fisher, Michele Donnelly, Vickie Pearce, Emily Payne, Lynell Rust, Sheila Weatherholt.

German Club Officers:
Connie Groves—president
Beth Varner—secretary



French Club Officers: Vicky Schutzius—president, Sandy Harpenau—vice president, Theresa Schoolcraft—secretary, Vickie Maddox—treasurer.



The Chrisney Band was chosen the best marching band in the Dale Fall Festival. Members of the band are Majorettes—Gail Foertsch, Susie Coultas, Janet Buckles, Beth Varner, Elaine Coultas, Judy Freeman, Leona Schaeffer, Mary Ann Zoglman. Banner carriers—Darlene Dolletski, Cindy Meece, Tina Shepherd, Tammy Yearby. Band—Standing, Robert Dolletski, Donna Grubb, June Greenwell, Donna Rebel, Donna Ayer, Sara Weber, Linda Dressler, Kaye Ann Groves, Tim Meece. Back row, Robin Braun, Linda and Brenda Beasley, Becky Wilkinson, Becky Adams, Marla Brown, Carol Evrard, Mitchell Gieselmann, Tammy Polster, Susan Kennedy, Mike Krutz, Joanne Evrard, Phil Waninger, Renee Smith, Keith Wilkinson, Douglas Stamps, Charles Beren, Joe Menchhofer, Earl Menchhofer, Katherine Braun. Row 3: Karen Koenig, Betty Ash, Cathy Hawhee. Row 2: Debbie Dazey, Connie Groves, Elane Foertsch, Jeanie Selzer, Diane Ash, Deanna Green, John Wittman, Dean Knepper, Toni Price, Sandy Harpenau, Kandy Kramer, Mike Grubb, Larry Masterson. Row 1: Debbie Harpenau, Karen Tullis, Cindy Knight, Debbie Rebel, Susan Trinkel, Jane Buckles, Patty Braun, Ginger Stamps. Color Guard—Ronald McDaniel, Lee White, Greg Powell, Mike Waninger. Director—Mr. John McCulley.



MUSIC



BAND OFFICERS—Row 1: Connie Groves—Sergeant; Carol Evrard—Secretary; Joanne Evrard—Sergeant; Kaye Groves—Sergeant. Back row: Katherine Braun—President; Debbie Harpenau—Sergeant; Mike Grubb—Vice president.



PEP BAND—Row 1: Karen Koenig, Betty Ash, Patty Braun, JoAnn Evrard, Toni Price, Larry Masterson, Kandy Kramer, Mike Grubb. Row 2: Carol Evrard, Marla Brown, Elane Foertsch, Cathy Hawhee, Debbie Geer, Mitchell Gieselmann, Tammy Polster, Connie Groves, Katherine Braun, Joe Menchhofer, Charles Beren, Dean Knepper, Keith Wilkinson, Susan Kennedy, Debbie Dazey. Standing: June Greenwell, Sarah Weber, Phil Waninger, Donna Rebel, Donna Grubb, Kaye Groves.

MAJORETTES

Elaine Coultas
 Mary Ann Zoglman
 Leona Schaeffer
 Beth Varner
 Susie Coultas



ACTIVITIES

CHORUS—Row 1: Rita Jordan, Elaine Coultas, Judy Freeman, Susie Deom, Beth Varner, Susie Coultas, Karlana Goldman, Madonna Reisz. Row 2: Rita Crowe, Bonnie Bittner, Karen Carpenter, Mike Ramage, Billy Reisz, Marilyn Embry, Shirley Fisher. Row 3: Marla Smith, Vicki Douglas, Jennie Geer, Jaloy Sibrel, Leona Schaeffer, and Mrs. Marchand.





GERMAN CLUB: Back row: Mr. Nixon, Leona Schaeffer, Connie Groves, June Greenwell, Katherine Braun, Sue Ahring, Ruth Shourds. Row 2: Jeanie Selzer, Debbie Dazey, Janet Buckles, Beth Varner, Joanne Evrard, Patty Braun. Row 3: Delaney Ludwig, Don Schoolcraft, Tom Lillpop, Mike Stein, Mike Grubb, Dean Knepper.



FRENCH CLUB: Vicki Maddox, Mary Kay Thieman, Vicki Schutzius, Tammy Polster, Marla Brown, Theresa Schoolcraft, Sandy Harpenau, Susan Deom, JaLoy Sibrel, Sandy Howell, Mona Freeman.



FIRE FIGHTERS ORGANIZATION: Row 1: Richard Rust, Steve Meunier, Donald Schoolcraft, Gary Anders, Tom Mullen, Chuck Painter, and Danny Powell. Row 2: Robert Henson, Dennis Fueger, Steve Riningger, Gary Trafton, Jerry Shelton, Dennis Foertsch, Mike Stein, and Mr. Ayer.

As an extra activity, these senior girls work on the school paper during the year. They gather news and type the stencils.
 Row 1: Sandy Stein, Madonna Roos, Anita Curl, Nora Schaefer, Benita Greenwell. Row 2: Linda McCoy, Diane Ferguson, Sheila Davis, Leona Schaeffer, and Eugenia Ernst.



JR. HIGH BASKETBALL QUEEN

Anne Mercker



JUNIOR HIGH BASKETBALL QUEEN AND HER
ATTENDANTS

Donna Rebel, Anne Mercker, Renee Wangler, Lisa Greenwell, Kandy Kramer, Tammy Yearby, Toni Bender, Ginger Kramer, and Sheryl Smith.

SUE AHRING ATTENDS HOOSIER GIRLS' STATE



Hoosier Girl's State, sponsored by the American Legion Auxiliary, illustrates to the girls of Indiana the fundamental principles of Indiana government through actual practice and control.

The Santa Claus Auxiliary sponsored Sue during a week of June in which the girls lived in a pretended county and city. The political parties were either Federalist or Nationalist.

Getting acquainted, electing precinct committeemen, and deciding what office to run for was first. Then meetings, campaigns, elections, and conventions were held.

Mrs. Birch Bayh, Mrs. William Bray, Mayor Hooker of Bloomington, and Joseph Sutton, who is President of I.U., were some of the speakers.

The last day was Honor Day, at which all the parents were invited to attend.

KATHERINE BRAUN CHOSEN DAR GOOD CITIZEN

Katherine Braun has been selected as the Chrisney Representative in the DAR Good Citizen Contest. She was chosen as our Good Citizen by the senior class and the Faculty of CHS. Judging was based upon qualities of dependability, service, leadership, and patriotism.

She is the daughter of Mr. and Mrs. Hilbert Braun.

Katherine will receive a Certificate of Award for her participation in the Contest. The Spencer County Contest is sponsored by the Spier Spencer Chapter of the Daughters of the American Revolution. The county winner will be entered in the state contest.





DRAMATICS CLUB

In May the Dramatics Club presented:
HILLBILLY WEDDIN!

Play cast:

Gary Trafton, Jeannie Selzer, Shirley Haynes, Joyce Thomas, Jean Evard, Connie Tullis, Linda Ayer, Susan Coultas, Allen Selzer, Steve Trinkel, Mike Harpenau, Darla Raaf, Dennis Fueger, Gary Anders, Diana Woolems, Debbie Harpenau, Nora Schaeffer, Cheli Burke, Kathy Deom, Steve Rininger, Tom Lillpop, Janet Polster, Bernie Meyer, Gail Foertsch, Brian McDaniel, Linda Dupont, Brenda Weber, Susan Wolf, Sue Ahring, Larry Patmore, Maytha Wilson, and director—Mrs. Brinksneider.





In the fall the Dramatics Club presented:
IT'S GREAT TO BE CRAZY!

Play cast: Connie Groves, Susie Coultas, Bernie Meyer, Earl Menchhofer, June Greenwell, Carol Evrard, Joe Menchhofer, Marla Brown, Jeannie Selzer, Jim Goldman, Gary Anders, Gary Trafton, Debbie Harpenau, Janet Buckles, Beth Varner, and director—Mrs. Brinksneider.

IN ACTION



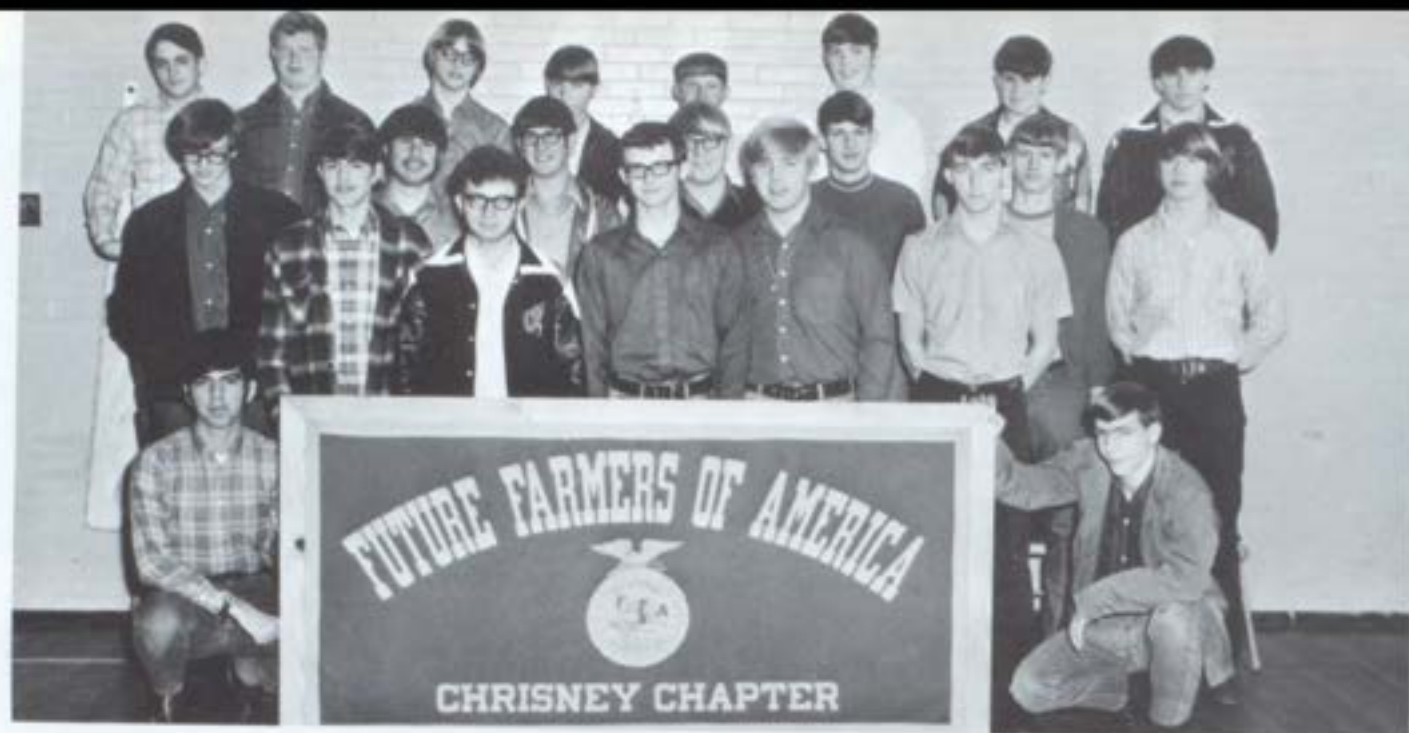

Row 1: Vernie Schaefer, Billy Stepro. Row 2: John Schaeffer, Don Evard, Charles Painter, Dennis Fueger, Danny Vincent. Row 3: Francis Rose, Dennis Foertsch, Steve Rininger, Preston Haynes, Jay Raaf, Larry Ling, Rick Adams. Row 4: Mark Gelarden, David Webb, Danny Powell, James Weber, Steve Meunier, Robert Henson, Marvin Weatherholt, Steve Lawrence. FFA Officers elected were: President—Dennis Fueger; Vice president—Steve Rininger; Secretary—Jay Raaf; Treasurer—Preston Haynes; Sentinel—Danny Vincent.

Row 1: Tim Sigler, Dirk Detzer. Row 2: Glen Shourds, Tim Meece, Mark Tuley, Jerry Mullen, Larry Hess, Douglas Leistner. Row 3: Fred Cain, Steve Sisley, Larry Masterson, Fred Weber, Blake Rust, Billy Reisz, Mike Rumage.



FRESHMAN TEAM — PVC CHAMPS



Cheerleaders: Elane Foertsch, Jane Buckles, and Bonnie Bittner. Row 2: Donnie Graham, Phil Waninger, John Wittman, David Detzer, Steve Sisley. Row 3: Lester Purviance, student manager, Kent Greathouse, Ricky Mills, Dwight Knepper, Tim Sigler, Darrell Green, Neil Arnold, and Coach Charles Trafton.



Chrisney	55	Dubois	37
Ferdinand	43	Chrisney	35
Chrisney	47	Cannelton	40
Chrisney	46	Holland	41
South Spencer	43	Chrisney	36
Chrisney	56	Tecumseh	35
Chrisney	52	South Spencer	50
Chrisney	53	Cannelton	37
Ferdinand	46	Chrisney	36
Chrisney	56	Dubois	51
South Spencer	49	Chrisney	45

PVC TOURNEY

Chrisney	55	Otwell	52
Chrisney	49	Holland	34
Chrisney	40	Ferdinand	37



CHRISNEY FALL-FESTIVAL QUEEN GAIL FOERTSCH

The following are as listed
left to right:

Carol Evrard, Junior
attendant, Paul Gottman, Vice-
President,

Gail Foertsch, Senior Fall
Festival Queen, Ernest Smith,
President,

Vicki Douglas, Sophomore
attendant, Bertha Wetherill,
Secretary,

Tina Stein, Freshman
attendant, Albert Creekmur,
Treasurer.

The crown and gift bearers
are Lisa Litkenhus, daughter of
Mr. & Mrs. Richard Litkenhus of
Chrisney, and Mark Jones, son of
Mr. & Mrs. Paul Jones, also of
Chrisney.



KING STEVE QUEEN JANET



The following are as listed
left to right:
Kevin McDowell and Cindy
Adams, Sophomores,
King and Queen Steve Rininger
and Janet Buckles, Seniors
Joe Menchhofer and Christy
Burroughs, Junior Class,
Billy Reisz and Patty Mulzer,
Freshmen.
Junior attendants are Kim
Price and Michael Rea.





1971
BASKETBALL QUEEN
NORA SCHAEFER

QUEEN AND ATTENDANTS

Sheila Brown, Freshman
Debbie Mulzer, Junior
Gary Shourds
Susie Coultas, Senior
Nora Schaefer, Senior
Eugenia Ernst, Senior
Julie McCulley
Marlene Jones, Junior
Mary Shourds, Sophomore
Shirley Hempfling, Freshman



GOLF TEAM



The members of the first golf team at CHS were Denny Myers, Gary Trafton, Bernie Meyer, Mike Woolems, and Kirk Hudson. The golfers were coached by Mr. Charles Trafton.

The schedule and scores for the team were as follows:

CHRISNEY	0	TELL CITY	10
CHRISNEY	0	BOONVILLE	8
CHRISNEY	½	BOONVILLE	11½
CHRISNEY	10	TECYMSEH	0
CHRISNEY	7½	TECUMSEH	2½
CHRISNEY	5½	DALE	4½

INDIVIDUAL POINTS

Bernie Meyer	6
Gary Trafton	5½
Denny Meyers	4
Gary Anders	5
Kirk Hudson	2½
Mike Woolems	2½



OUR VARSITY TEAM



Members of the Varsity Team for the 1970-71 season are: Row 1: Lester Purviance, student manager, Gary Anders, Danny Vincent, Mike Sisley, Kirk Hudson, and Mike Meunier. Row 2: Assistant Coach Charles Trafton, Bernie Meyer, Steve Buxton, Gary Trafton, Lyle Schaus, Earl Menchhofer, Bill Buxton, and Coach Henry Ayres.

Chrisney	69	Winslow	54
Chrisney	78	Otwell	44
Chrisney	70	Haubstadt	60
Chrisney	62	Cannelton	42
Holland	66	Chrisney	52
Chrisney	63	Dale	61
South Spencer	73	Chrisney	67
Chrisney	65	Owensville	53
Tecumseh	56	Chrisney	53
Chrisney	75	Haubstadt	59
Perry Central	73	Chrisney	72
Holland	72	Chrisney	57
Chrisney	88	New Harmony	62
Chrisney	60	Tecumseh	58
Chrisney	68	Birdseye	67
Tell City	78	Chrisney	62
Chrisney	81	English	66
Dubois	71	Chrisney	69
Chrisney	62	Otwell	55
	Sectional		
26 Boonville	79	Chrisney	66



SECTIONAL CHAMPS

Members of the championship team are: Mike Harpenau, Mike Woolems, Kirk Hudson, Steve Buxton, Mike Sisley, Dan Vincent, Bernie Meyer, Gary Maddox, Gary Trafton, Gary Anders, Robert Henson, Mitchell Gieselman, and Glenn Shourds.

Chrisney defeated Boonville 6-2 for our first sectional championship.

Chrisney lost to Evansville Memorial 4-0 in the regional.



PVC CHAMPS



Members listed from left to right, beginning with the front row are as follows: Steve Sisley, Phil Waninger, Dirk Detzer, Tim Sigler, Glenn Shourds, Kevin McDowell, David Detzer. Row 2: Lyle Schaus, Mitchell Gieselman, Dan Vincent, Kirk Hudson, Gary Maddox, John Wittman. Row 3: Coach Henry Ayres, Bill Buxton, Gary Trafton, Steve Buxton, Bernie Meyer, Mike Sisley, Gary Anders, and Coach Charles Trafton.

Chrisney 8
Chrisney 11
Chrisney 6

Ferdinand 3
Otwell 0
Dubois 1

Chrisney 1
Chrisney 8
Chrisney 10

Holland 0
Winslow 2
Birdseye 0

B-TEAM BASKETBALL



Members of the B-Team are: Steve Sisley, Phil Waninger, John Wittman, Joe Menchhofer, Rick Mills, David Detzer. Row 2: Kent Greathouse, Donnie Graham, Glenn Shourds, Dwight Knepper, Tim Meece, Mike Meunier. Row 3: Lester Purviance, student manager, Mitchell Gieselman, Tim Sigler, Kirk Hudson, Lyle Schaus, Darrell Green, Neil Arnold, and Coach Charles Trafton.

Chrisney	38	Perry Central	37
Winslow	43	Chrisney	28
Chrisney	43	Otwell	27
Chrisney	41	Haubstadt	31
Chrisney	40	Cannelton	37
Holland	43	Chrisney	33
Dale	52	Chrisney	46
South Spencer	78	Chrisney	38
Owensville	43	Chrisney	37
Holland	55	Chrisney	42
Chrisney	46	New Harmony	42
Tecumseh	48	Chrisney	36
Chrisney	74	Birdseye	32
Dubois	53	Chrisney	45
Chrisney	58	English	48
Chrisney	45	Otwell	34
	Tourney		
Ft. Branch	47	Chrisney	38
North Posey	33	Chrisney	28





Members of the TRACK TEAM were, as viewed from left to right—Row 1: Ronnie Brown, Glenn Shourds, Kerry Hardy, and Mike Meunier. Standing, Gary Anders, Jerry Hempfling, Mike Harpenau, Alan Selzer, Jay Raaf, Gary Trafton, Mike Woolems, Danny Vincent, Mike Masterson, with Coach Charles Trafton.



Members of the CROSS COUNTRY TEAM are as viewed from left to right—Row 1: Ronnie Brown, Mike Meunier, Larry Goodwin, David Detzer, Phil Waninger, and Kerry Hardy. Row 2: Mr. Charles Trafton, coach, Mitchell Gieselman, Neil Arnold, Tim Sigler, Earl Menchhofer, Darrell Green, John Wittman, Joe Menchhofer, and Tom Lillpop. Absent were Dwight Knepper, Ricky Mills, Donnie Graham, and Scott Brown.



VARSITY CHEERLEADERS: Sandy Harpenau, Debbie Wheatley, Debbie Harpenau, Christy Burroughs, Janet Buckles.



FRESHMAN CHEERLEADERS: Jane Buckles, Tina Stein, Bonnie Bittner, and Elaine Foertsch.

VARSITY CHEERLEADERS

Varsity Cheerleaders for the 1970-71 season were Janet Buckles, Sr.; Debbie Harpenau, Jr.; Christy Burroughs, Jr.; Sandy Harpenau, Soph.; and Debbie Wheatley, Soph. The cheerleaders are pictured with their new uniforms which the Pep Club worked enthusiastically to purchase. The new uniforms are bright orange skirts and sweaters with black trim.



JR. HIGH



Eighth Grade Team: Front: Jeff Sigler, Don Detzer, Randy Forler, Brett Ayer, Jerry Gorman. Back: Student Manager, Burke Sibrel, Bob Douglas, Mike Schaefer, Tim Forler. Standing: Jim Mills, Mike Partridge, Roger Mills.



Coach Mr. Mike Nixon.

Eighth Grade Cheerleaders:
Debbie Geer
Judy Shourds
Sheila Brown
LeAnn McCormick
Donna Grubb

BASKETBALL TEAMS



Seventh Grade Team: Front: Terry Price, David Litkenhus, Kenny Meyer, Bruce Rose, Ellis Cain, Lee White, Gary McDaniel. Back: Student Manager, Burke Sibrel, Kenny Goldman, Don Detzer, Roger Mills. Standing: Randy Forler, Dean Ayer, Jeff Arnold, Coach Tower.

Seventh Grade Cheerleaders:
Donna Ayer
Toni Price
Cindy Knight
Debbie Rebel





SENIORS



Sue Ahring



Katherine Braun



Janet Buckles



Quentin Baum



Gary Anders





Charles Beren



Steve Buxton



Donald Evrard

Senior Class Officers

Dennis Fueger—Vice-Pres.

Bryan Polster—President

Tom Lillpop—Treasurer

Eugenia Ernst—Secretary



Susie Coultas



Anita Curl





Dennis Foertsch

Dennis Fueger

Senior Student Council members are Steve Meunier, Susie Coultas, and Steve Rininger. The student body elected Steve Rininger as President and Steve Meunier as Vice-President.



Sheila Davis

Mary Ann Zoglman

Marilyn Embry





This year the Seniors had a magazine sale for their main fund raising project. The leading salesmen were Mike Sisley with 3rd place, Katherine Braun with 1st place, and Gary Trafton with 2nd place.

Eugenia Ernst

Diane Ferguson



Tom Lillpop

Steve Lawrence

Robert Henson





Dorothy Gengelbach



Gail Foertsch Baum



Judy Freeman



James Rumage

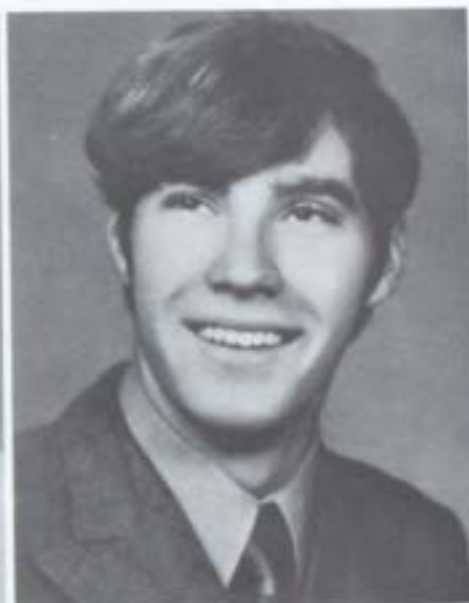

Bryan Polster

The Pep Club officers were Katherine Braun as Secretary and Treasurer, Susie Coultas as President, and Mary Ann Zoglman as Vice-President.





Benita Greenwell



Donna Gentry Hardy

Brian McDaniel

Steve Meunier

Thomas Mullen





Diana Jones Hess



Linda McCoy



Madonna Reisz



Charles Painter

Larry Patmore





Senior band students are Earl Menchhofer, Katherine Braun, and Charles Beren.

Madonna Roos

Leona Schaeffer



Danny Powell

Earl Menchhofer

William Ringer

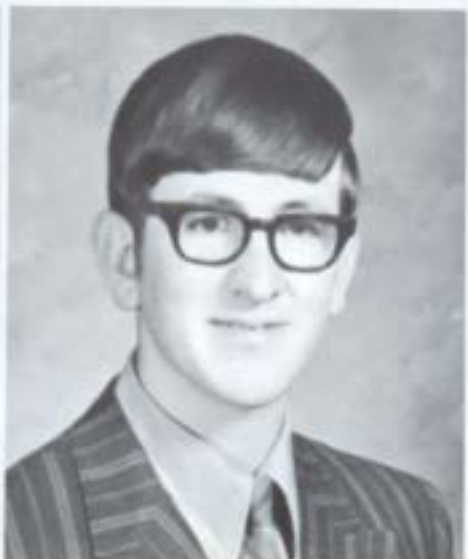



Larry Ling



Richard Rust



Jerry Shelton



Donald Schoolcraft



Nora Schaefer

Senior members of the baseball team are Gary Anders, Mike Sisley, Gary Trafton, and Steve Buxton.





Mike Stein



Gary Trafton



Mike Sisley



Ruth Shourds



Sandy Stein

Seniors on the varsity basketball team are: Steve Buxton, Earl Menchhofer, Mike Sisley, Gary Trafton, and Gary Anders.





Joyce Stephens



Maytha Wilson

Bernard Wargel

J.C. Wheatley



Mark Adams
Rick Adams
Betty Ash
Linda Bryant
Scott Brown
Debbie Burke



Christy Burroughs
Bill Buxton
Martin Cagle
Karen Carpenter
Debbie Dazey
Michele Donnelly



Gary Maddox
Becky Embry
Carol Evrard
Shirley Fisher
Francis Rose
Mona Freeman



Mark Gelarden
Jim Goldman
Dennis Geer



Jennie Geer
June Greenwell
Debbie Harpenau



Preston Haynes
M. Weatherholt
Marlene Jones



Delsie Jordan
Rita Jordan
Jeff Kincaid



JUNIOR CLASS OFFICERS

Joe Menchhofer, president; Bernie Meyer, vice president; Jay Raaf, Secretary



Larry Wittman
Marsha Knight
Karen Koenig



Steve Litkenhus
Karen McCoy
Teresa McCoy



Joe Menchhofer
Bernie Meyer
Debra Mulzer



Larry Mulzer
Barbara Payne
Emily Payne



Vicki Pearce
Sue Phillips
Janet Polster
Jay Raaf
Linda Rust
John Schaeffer



Vernie Schaefer
Nick Schutzzius
Jeanne Selzer
June Shrode
JaLoy Sibrel
Bill Stepro



Glenn Swaney
Karen Tullis
Dan Vincent
James Weber
David Wolf
Linda Wheatley

No picture
David Webb

JUNIOR STUDENT COUNCIL
Rick Adams, Preston Haynes, and Dan Vincent

C. Adams
P. Braun
M. Brown
R. Brown
S. Brown
V. Brown



D. Cagel
M. Carver
B. Crawford
S. Deom
D. Detzer
V. Douglas



J. Evrard
S. Farmer
D. Fuqua
D. Gengelbach
F. George
M. Gieselman



J. Giles
C. Groves
D. Green
M. Grubb
W. Hardin
K. Hardy



S. Harpenau
S. Howell
K. Hudson
D. Ludwig



SOPHO



Sophomore student council
Mitchell Gieselman, Mike Grubb



S. Jones
D. Knepper
D. Lawrence
V. Maddox
K. McDowell
T. Meece



M. Meunier
A. Payne
T. Polster
B. Rose
J. Roos
M. Rumage



B. Rust
L. Rust
L. Schaus
R. Schaad
T. Schoolcraft
G. Shourds



M. Shourds
D. Schwindel
V. Schutzius
M. Thieman
M. Tuley
B. Varner

MORES



F. Weber
D. Wheatley
S. Weatherholt
J. Mullen



Sophomore class officers

Sandy Harpenau—vice president; Marla Brown—secretary; Vicky Douglas—Treasurer; Lyle Schaus—president.



N. Arnold
S. Brown
J. Buckles
F. Cain
D. Carlton
B. Cotton



E. Coultas
R. Crowe
D. Detzer
L. Dressler
J. Eubanks
E. Foerstch



N. Forler
G. Foster
D. Fuchs
D. Fulkerson
D. Gengelbach
K. Goldman



L. Goodwin
D. Graham
K. Greathouse
D. Green
K. Groves
K. Hagan



B. Bittner
R. Haynes
C. Hawhee



T. Drake
D. Hempfling
S. Hempfling



L. Hess
T. Schraner



FRESHMAN CLASS OFFICERS:
Steve Sisley—president; Rick Mills—
vice president; Ginger Stamps—sec-
retary and treasurer.



Freshmen student council—Phil Waninger and Elaine Coultas



J. Wittman



R. Wilson



K. Wilkinson
P. Waninger
K. Utzman
M. Stepro
T. Stein
G. Stamps



W. Staats
M. Smith
S. Sisley
T. Sigler
T. Schaeffer
G. Rumage



D. Roos
C. Risse
B. Reisz
L. Purviance
M. Powell
B. Kelley



P. Mulzer
T. Mosby
R. Mills
E. Meredith
L. Masterson
T. Market



D. Leistner
M. Krutz
J. Koenig
D. Knepper
S. Kennedy
J. Schraner



B. Beasley
L. Beasley
R. Braun
S. Brown
G. Chapman
C. Conley



D. Graham
R. Dolletski
B. Douglas
J. Evrard
T. Forler
D. Geer



D. Grubb
M. Huffman
L. Leslie
D. Loper
L. McCormick
K. McCormick



A. Mercker
J. Mills
C. Meyers
R. Nugent
M. Partridge
D. Rebel



K. Reisz
M. Schaefer
J. Shepherd
J. Shourds
E. Skelton
D. Smith



Picture not available

D. Stamps
S. Trinkle
R. Wangler
S. Weber
K. Lindsey



GRADE 8

B. Wolf
R. Wheatley
T. Yearby
R. Mullen



B. Adams
J. Arnold
D. Ash
D. Ayer
D. Brown
J. Brown



B. Coultas
D. Cravens
R. Eubanks
R. Forler
D. Foster
R. Fugua



J. Garmon
V. Gasaway
E. Gentry
K. Goldman
D. Green
L. Greenwell



M. Hardy
J. Jaynes
C. Johnson
D. Kellems
M. Kelley
D. Hemmings



C. Knight
K. Kramer
D. McCoy
G. McDaniel
D. Menchhofer

GRADE 7





L. Mercker
C. Meredith
D. Meredith
K. Meyer
C. Miller
R. Mills



R. Mottler
K. Myers
B. Partin
T. Price
B. Purviance
E. Raven



T. Rea
D. Rebel
B. Rose
L. Roth
E. Rumage
A. Rusher



J. Schoolcraft
K. Scott
B. Sibrel
R. Smith
P. Staats
J. Weber



GRADE 7 B. Wilkinson
L. Zogman





B. Ayer
D. Ayer
D. Beard
K. Beeler
T. Bender
D. Busler



E. Cain
D. Detzer
D. Dolletski
L. Forler
M. Fuqua
J. Geer



C. Gerlach
V. Gieselmann
P. Giles
Y. Hagan
J. Hanes
R. Hanes



E. Haynes
T. Hemmings
S. Divine
B. Johnson
M. Kelley
R. McCoy



R. McDaniel
C. Meece
T. Mercker
P. Meredith
A. Nugent
L. Nugent



K. Partridge
G. Powell
R. Reisz
D. Roach
T. Rose
L. Roth



J. Rumage
T. Shepherd
J. Sigler
R. Smith
C. Snyder
M. Tuley



M. Waninger
R. Weber
C. White
D. Wilson
T. Yearby

GRADE 6



S. Arnold
T. Bocking
D. Buckles
C. Burroughs
K. Cain
V. Cravens



T. Dougan
J. DeLashmutt
V. Mills
G. Kramer
S. Parke
L. Fuqua



D. Garmon
K. Hardy
L. Harpenau
R. Huffman
J. Johnson
K. Kincaid



D. Litkenhus
K. Market
C. McCoy
L. Payne
L. Pope
T. Price



R. Risse
M. Roach
J. Roush
L. Shepherd
G. Sisley
J. Staats



N. Schoolcraft
P. Snyder
L. Stepro
H. Sullivan
J. Turner
M. Waninger



J. Weber
K. Wenner
R. White
S. Wolf
P. Devine
S. Evrard



M. Weber
B. Purviance
S. Smith

GRADE 5



This being his 8th year, Mr. Ayres is our varsity baseball and basketball coach. He teaches Social Studies and Driver's Ed. He has a MS from Indiana University and a BA from Kentucky Wesleyan.



CHRISNEY FACULTY STUDENTS WITH

1970-71 is Mrs. Schroeder's first year of teaching. She teaches General Math, Algebra I and II, and Geometry. Mrs. Schroeder received a BA degree from De-pauw University. She is also Jr. Sponsor.



Being his 5th year here at CHS, Mr. Ayer is teaching Sociology, US History and Government. He has a BS from Indiana State, He is also one of our Junior Sponsors.

Mr. McCulley is our band director and is also band director at Caly-Huff. He received a BS from the University of Evansville and a MS from Indiana State.



Our Junior and Sophomore English teacher is Mrs. Brinksmeader. She has a BS from the University of Evansville and a MS from Indiana University. She is also the head of our Dramatics Club.

Miss LaGrange has started her teaching career here at CHS, teaching 8th and 9th grade English and French I. Miss LaGrange has a BA from Oakland City College.



Mr. Etienne is the North Spencer guidance director. He is here at CHS for two periods each day. Mr. Etienne has a MS Degree from Indiana State.

MEMBERS PROVIDE QUALITY INSTRUCTION



Mr. Michel teaches Physical Science, Science, Biology and Advance Biology. He received his education at Oakland City College. Mr. Michel is also one of our Sr. Sponsors.

Teaching Freshman and Senior English and German is Mr. Nixon. He received his education at Oakland City College. Mr. Nixon is also our Senior Sponsor.



Mrs. Aldridge teaches our Business Education Subjects. She has a BS and a MS from the University of Evansville. As an extra curricular duty, she has the school news paper and the yearbook.

Continuing her second year of teaching, Miss Denning is teaching the 5th and 6th grades. She has a BS from St. Benedicts.



Teaching Math is Mr. Parke. He is our Audio-Visual Director. He has a BS from Oakland City College and a MS from IU. He received additional studies at Nazarene Theological Seminary.

The 5th Grade teacher at CGS is Mr. Hagedorn. He has the 5th Grade every period. Mr. Hagedorn has a Bachelors Degree in elementary education from Brescia College.



Mrs. Perkins is teaching 5th and 6th grade Social Studies. She has a BS from Oakland City College.

A new member of the CHS faculty is Mrs. Marchand. She is teaching High School Chorus and 5th, 6th, 7th, and 8th grade Music. Mrs. Marchand received a BS from Oakland City College.



FACULTY

Mr. Buckles teaches our Vo. Ag. and Chemistry Classes. He is also Guidance Director for CHS. Mr. Buckles has a BS from the University of Ky. and a Masters in Guidance from IU.



Our Phys. Ed. teacher here at Chrisney is Mrs. Braun. She is also our Librarian and Cheerleader Sponsor. Mrs. Braun has a BS from Indiana State.

Teaching all four high school classes of Home Ec. is Mrs. Van Hoosier. She has a BS and a MS from Murray University. She is also a Freshman class Sponsor.



Mr. Tower is in his second year of teaching at CHS. He teaches Drafting, 7th grade Science and English, 8th grade and High School Art. Mr. Tower is a Freshman Class Sponsor. He has a BS from Purdue.

Mr. Trafton is our assistant basketball and baseball coach and track and cross country coach. He also teaches Phys. Ed., 7th and 8th Shop, and 7th Grade English and Social Studies. He has a BS from Oakland City College.



Mrs. McCulley has the Kindergarten Class of Chrisney. She received a BS from the University of Evansville.

Mrs. Maddox is our efficient, hard working school secretary.

Mrs. Smith is continuing her second year here at CHS as a teachers' aid.

Mr. Purviance, our custodian, is busy keeping CHS in good shape.

The cooks, Mrs. Hattie Carter, Mrs. Keturah Grigsby, and Mrs. Fredia Koenig are kept busy preparing around 200 meals a day.



ADDS

Eger Studio



Portraits—Weddings—Frames

717 Main Street

Tell City



547-4591

1326 Main

Tell City, Indiana

Compliments of

SINGER

Sewing Machines

Fine Fabrics

1411 Main Street

See John Hilgenhold

What's New For Tomorrow—Is At

Singer Today!

Tell City, Indiana

THE NEWS

Twice A Week

Tuesday and
Thursday

Printers and
Publishers

Office Supplies

Cannelton and Tell City, Indiana



Compliments of

TELL CITY GLASS SERVICE

547-2358

1408 Main

Tell City, Indiana

Compliments of

THE WESTERN AUTO ASSOCIATE STORE

Western Auto

The Car-Owner's
Paradise

Tell City, Indiana



TELL CITY CHAIR COMPANY

Furniture Craftsmen
Since 1865

Tell City
Indiana



CITIZENS NATIONAL BANK

"Our Service Makes Friends"

Tell City
Indiana



SALYER CHEVROLET COMPANY

Complete Body Work
And Repairing

Phone 362-7611
Chrisney
Indiana

YOUNGBLOOD FURNITURE STORE



"Furniture to fit
Your Every Need"

Phone 362-7671

Chrisney, Indiana

Youngblood Funeral Home



Motorola TV
Sales and Service

Chrysler Air-Temp
Air Conditioners

Century Central Air-Conditioning

DARWIN "PUD" GROVES

P. O. Box 125
Chrisney, Indiana
Phone 362-7745



Chrisney, Indiana

MAIN
STREET
UPHOLSTERY SHOP

"Red" and Jack Pearson
Phone 362-7225





CHRISNEY STATE BANK

Chrisney
Indiana



C.V. JONES FOOD AND DEPARTMENT STORE

Ruth Says: "Get Wise to Better Buys"

Our Greatest Asset . . .
Your Goodwill

Chrisney

Indiana



CHRISNEY FARMS, INC.

Baby Chicks—Grade A Eggs
Hardware—Paint—Gibson
Appliances

Phone 362-7201

Chrisney, Ind. 47611



Treslar

611 Main Street

Tell City, Indiana

A. Lueking, Mgr.

Compliments of

ROCKPORT AUTO PARTS

Frank and Herman

Rockport, Indiana

SMITH SHELL SERVICE

GAS—OIL—LUBRICATION



TIRES
AND
BATTERIES

CHRISNEY
INDIANA





RITCHIE CLEANERS

"Prompt and Efficient Service
with
Cleaning At Its Best"
Visit our Modern Plant and See the
Care Your Garments Get.

Highway 66 West

Phone 649-2466

Rockport
Indiana



ROTH'S DEPT. STORE

For Style

For Quality

For Thrift

Phone 897-1260

Boonville

Indiana



CONNER MOTORS, INC.

Telephone 937-4445

Dale, Indiana

47523



Compliments of
**ROCKPORT CONCRETE
SUPPLY**

Ready Mix
401 Lincoln Avenue
Phone 649-2231
Rockport, Indiana

Compliments of
**LAURER
FLORAL
COMPANY**

Rockport
Indiana

**ROCKPORT IMPLEMENT
COMPANY**
John Deere
Sales and Service

Phone
649-2561



Rockport
Indiana

Compliments of
FARMER'S STATE BANK

80 years of service
Member of Federal Deposit
Insurance Corporation
Phone 649-4926
Rockport, Indiana

Compliments of

BUD BAILEY'S STORE

Rockport

Indiana

Compliments of

WIEL'S

Rockport

Indiana

Compliments of
JADE JEWELERS

Rockport
Indiana



SCAMAHORN IMPLEMENT COMPANY

Minneapolis—Moline
Oliver—Home Lite Chain Saws
Gehl Forage Harvester—Kewanee Elevators
New Idea Farm Equipment

Rockport, Indiana

Junction Highway 66 and 231

Phone 649-4646



Compliments of ROCKPORT TRADING CENTER

Hotpoint—Westinghouse—Appliances
Motorola Televisions

Rockport

Indiana



Compliments of REX'S MARKET

Rockport

Indiana

THE ROCKPORT DEMOCRAT

1855-1971

116 years of Service to Spencer County

Phone 649-2411
Rockport, Indiana



Maytag Amana
SCHWEIZER APPLIANCES

"Best of Appliances and Service"



Rockport
Indiana



Compliments of

RIMSTIDTS

321 Main Street

Rockport
Indiana

TOPPERS AND CADILLAC
RESTAURANT

and

Topper's Gulf Service Station
Owensboro and Rockport
Junction

Owner—Jack Alvey

THE JOURNAL

Serving All Spencer County

649-4440 or 937-2580

Rockport, Indiana

BAUMAN'S
for
Hardware, Artificial Flowers
Wallpaper, Paint, and Fine Gifts

324 Main Street
Rockport, Indiana

Phone 649-2506

Compliments of

WESTERN AUTO
ASSOCIATE STORE



Norbert F. Obermier
Rockport
Indiana

Compliments of
LOTUS STYLE SHOP

406 Main

Rockport, Indiana



MARTIN—SERRIN CO.

"Insurance of all Kinds"

312 Main Street

649-2311

Rockport

Indiana



SANTA
CLAUS
LAND

The Gay Funland
For the Children and
The Young-in-Heart
Where the

CHRISTMAS SPIRIT
LIVES ALL THE YEAR

"The Midwest's Fastest
Growing Tourist
Attraction"

Santa Claus, Indiana

**AYER-WAGONER
Insurance Agency**

302 Main Street
Rockport, Indiana

Complete General Insurance Service



BOULTINGHOUSE FUNERAL HOME

Luke Boultinghouse 649-4546
Air-Conditioned

James Boultinghouse 649-2933
Peaceful Chapel

Ambulance Oxygen-Equipped and Air-Conditioned

Dedicated to Serve

Equipped to Serve

Rockport, Indiana

Compliments of

JACK ROBINSON

Rockport, Indiana

Compliments of

**FRANK'S MARATHON
SERVICE**

Chrisney
Indiana

"Get it at Tresslars
They have it for less."

TRESSLAR'S 5 & 10

410 Main
Rockport, Indiana

CONGRATULATIONS TO THE SENIORS OF 1971

Kreisle Manufacturing Company	Tell City, Ind.
Marksman Inn	Tell City, Ind.
Hess Electric	Tell City, Ind.
Art Gerber-Photocraft	Tell City, Ind.
Randy's Ashland	Tell City, Ind.
Frederick's 5¢ to \$1 Store	Tell City, Ind.
Schreiber's Drug Store	Tell City, Ind.
P.N. Hirsch and Company	Tell City, Ind.
Nova's Baby & Teen Shop	Tell City, Ind.
Parker Paints	Tell City, Ind.
Dauby Department Store	Tell City, Ind.
Boerste's Phillips 66	Tell City, Ind.
Bob and Kay Adams Service Center	Chrisney, Ind.
Chrisney Diner	Chrisney, Ind.
Smith's Economy Market	Chrisney, Ind.
Tigs Cafe	Rockport, Ind.
Meece's Music Store	Rockport, Ind.
Lamar Shell Service, Marvin Leiberling	Lamar, Ind.
Jim's Skelgas Service	Lamar, Ind.
Dike's General Store	Lamar, Ind.
Pearson Upholstery	Chrisney, Ind.



FISCHER'S

Fischer's Shoe Store
Fischer Appliance and
Furniture
Tell City, Indiana
Frigidaire—Maytag—Zenith
R.C.A.—Tappan—Magnovox
Complete Home Furnishings

Compliments of
TELL CITY FEDERAL SAVINGS
AND
LOAN ASSOCIATION

Tell
City
Indiana



WERNER'S
DRUG STORE

Walgreen Agent
Prescription Center
Ed Paulin Bob Schneider
Tell City, Indiana

TELL CITY
DISTRIBUTORS

Camping Headquarters
420 Main Street
Tell City, Indiana

Compliments of

TELL CITY
NATIONAL BANK

"Serving you Since 1874"
Drive-In Banking Service

Tell City,
Indiana



Compliments of

PEOPLE'S BUILDING
AND
LOAN ASSOCIATION

Tell City,

Indiana

Compliments of

CURT DAUBY, INC.

Furniture and Appliances
9th and Highway 37
Tell City, Indiana
Located on Corner—
Business
On the Square



Rockport Sanitary Pottery, Inc.

Phone Milton 9-2261

Rockport, Indiana

WALL'S SUNOCO SERVICE STATION

Open 24 hours

Road Service

Highway Junction 231-45 and 66

Rockport, Indiana

Phone 649-9995



It's a proud moment. He's just received a piece of paper that may be worth \$65,000. It's his high school diploma. Because of it, he has an edge over those who didn't finish high school. He has a better chance of finding and keeping a job. And he'll probably earn about \$65,000 more during his lifetime, according to a recent survey. If he goes on and finishes college, he stands to earn an additional \$100,000 (average) during his lifetime. The one who is best equipped has a big competitive advantage. Fact is, any way you look at it, a good education is well worth the effort. Good luck!

A Piece of Paper Worth \$65,000

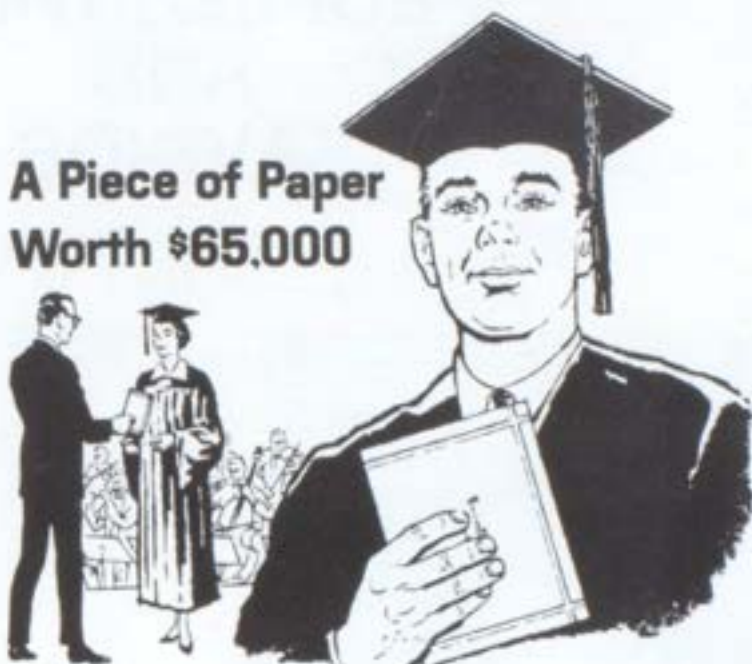

SIGECO *The Energy Company*

CHRISTMAS LAKE VILLAGE IS A PLANNED COMMUNITY WHICH OFFERS THE FINEST IN YEAR ROUND LIVING AND VACATION LIVING NOT ONLY IN 1971 BUT ALSO THE YEAR 1990.

2088 acres of resort property
300 acres Christmas Lake
2 fishing lakes yet to be constructed
18 hole golf course.



CHRISTMAS LAKE VILLAGE, helping to make Spencer County—a county with a future.



More than 80 homes have been constructed since 1967, when plans for the development were announced.



GOOD LUCK CLASS OF 1971 From the Developer and the residents of CHRISTMAS LAKE VILLAGE



PEOPLES TRUST AND SAVINGS

BOONVILLE, INDIANA



SERVICE HAS BEEN OUR GOAL

SINCE 1894



A Nutrena Service from
CISSNA FARM CENTER



CISSNA FARM CENTER

BOX 86

CHRISNEY, INDIANA

Phone: 362-7216

SOMETHING SPECIAL FOR SPECIAL FEED NEEDS

ESPECIALLY YOURS

We carry a full line of Nutrena concentrates, free-choice pellets, complete rations . . . plus:

- Livestock minerals—all your livestock need for free choice feeding.
- Medicated specialty feeds—for scours and disease control.
- Worming rations—to help keep your livestock producing up to potential.
- Calf-O-Life Milk Replacer—gets dairy calves off to a fast start.
- Nutrena Sow Rx for breeding and farrowing.
- Horse feeds • Gamebird and Rabbit feeds
- Dog Food
- We keep full stocks available for delivery on short notice or in just a matter of hours.

We'd like to have you think of us as Special Headquarters for your rations and feeds. We'd appreciate a call from you soon.

Compliments of
J. WINKLER AND SON

Dale
Indiana

Compliments of
WITTE MILLING CO., INC.

Grain and Feeds
Field Seeds—Funks G Seed Corn
Custom Grinding—Mixing
Seed Cleaning
Phone 937-2201
Dale, Indiana

ADYE'S STORE

General Merchandise
Powder—Fuse—Dynamite
Newtonville
Indiana

SPENCER
COUNTY BANK

Your Full Service Bank
Richland
Indiana



TELL CITY RECAPPERS—General
Tire & Service Headquarters—Farm
Tires, Tube & Tubeless Tires, Wheel
Balancing, Pick-up, and Delivery.



GENERAL TIRES
TIRES RECAPPED

Road Service
One Day Service

One of the Finest Retreading Processes
in this area

TELL CITY RECAPPERS

547-4511

4Tell CKITY, IND.

SCHOENFIELD'S
REXALL DRUG STORE
Prescription center
Lowest prices—Purest Drugs
Free Delivery



Rockport
Indiana

LINCOLN DRIVE-IN
Junction 460 and 231
MAIN ST. CAFE
Chrisney, Indiana



