

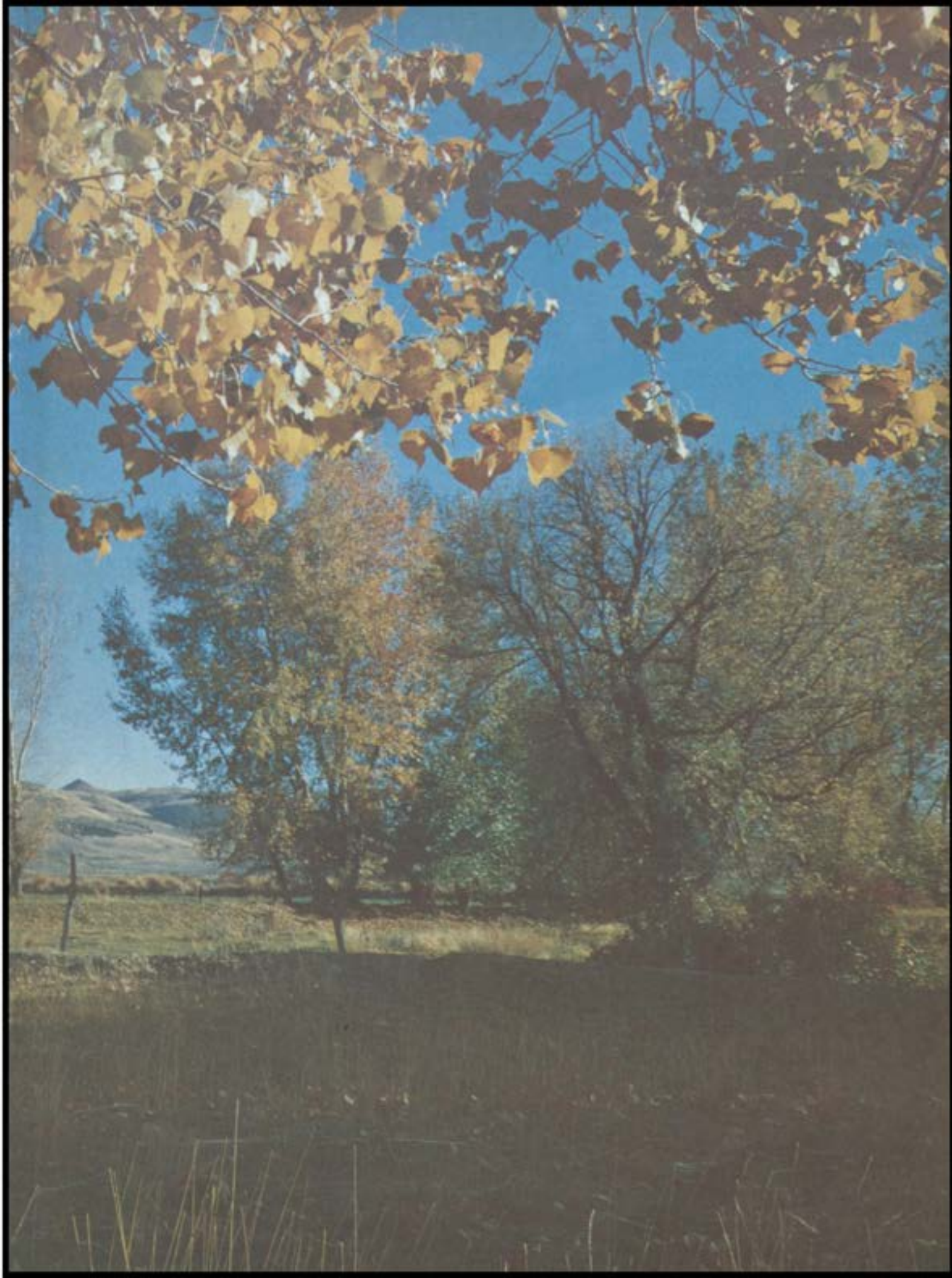

REFLECTOR 1968

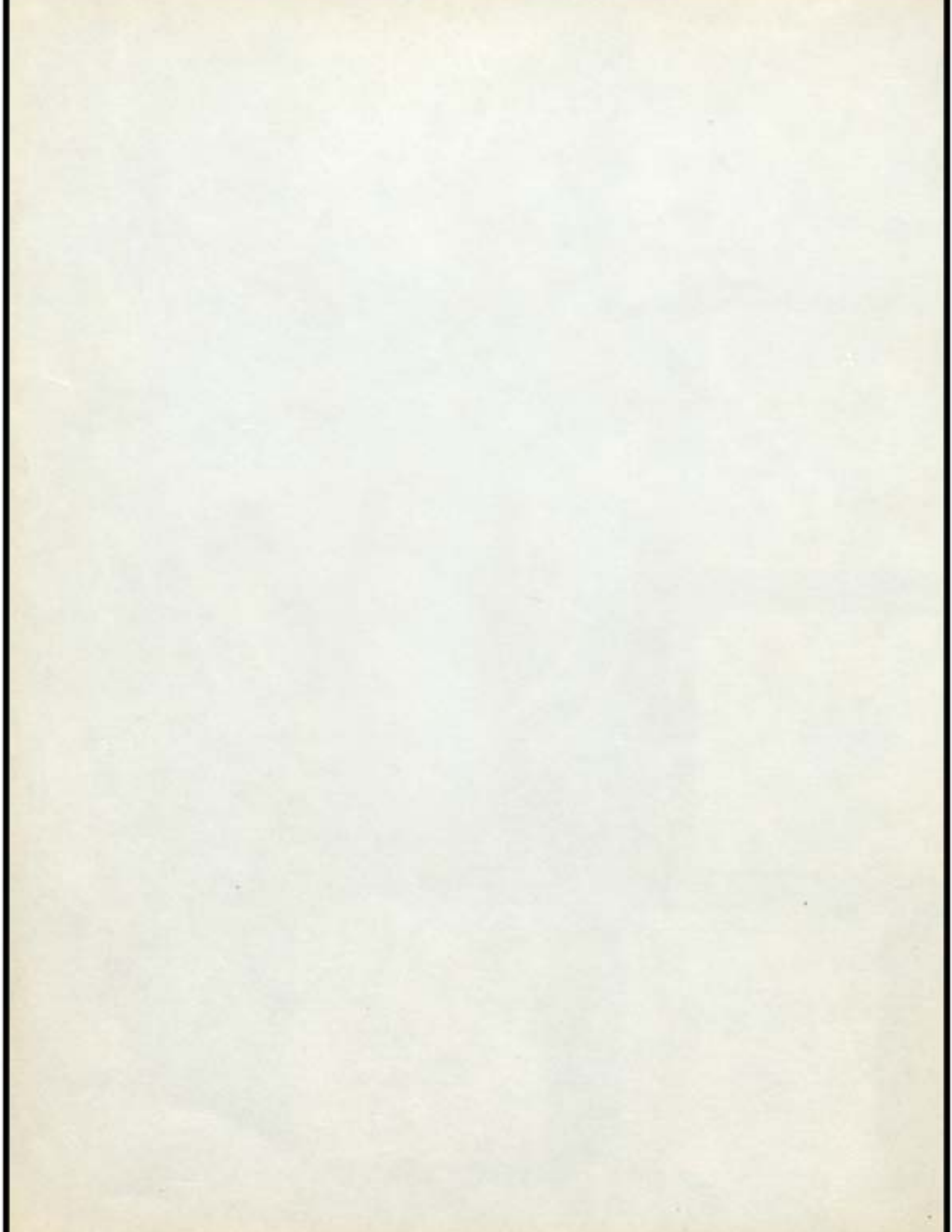





CHRISNEY HIGH SCHOOL
CHRISNEY, INDIANA



SCHOOL



SIGHTS



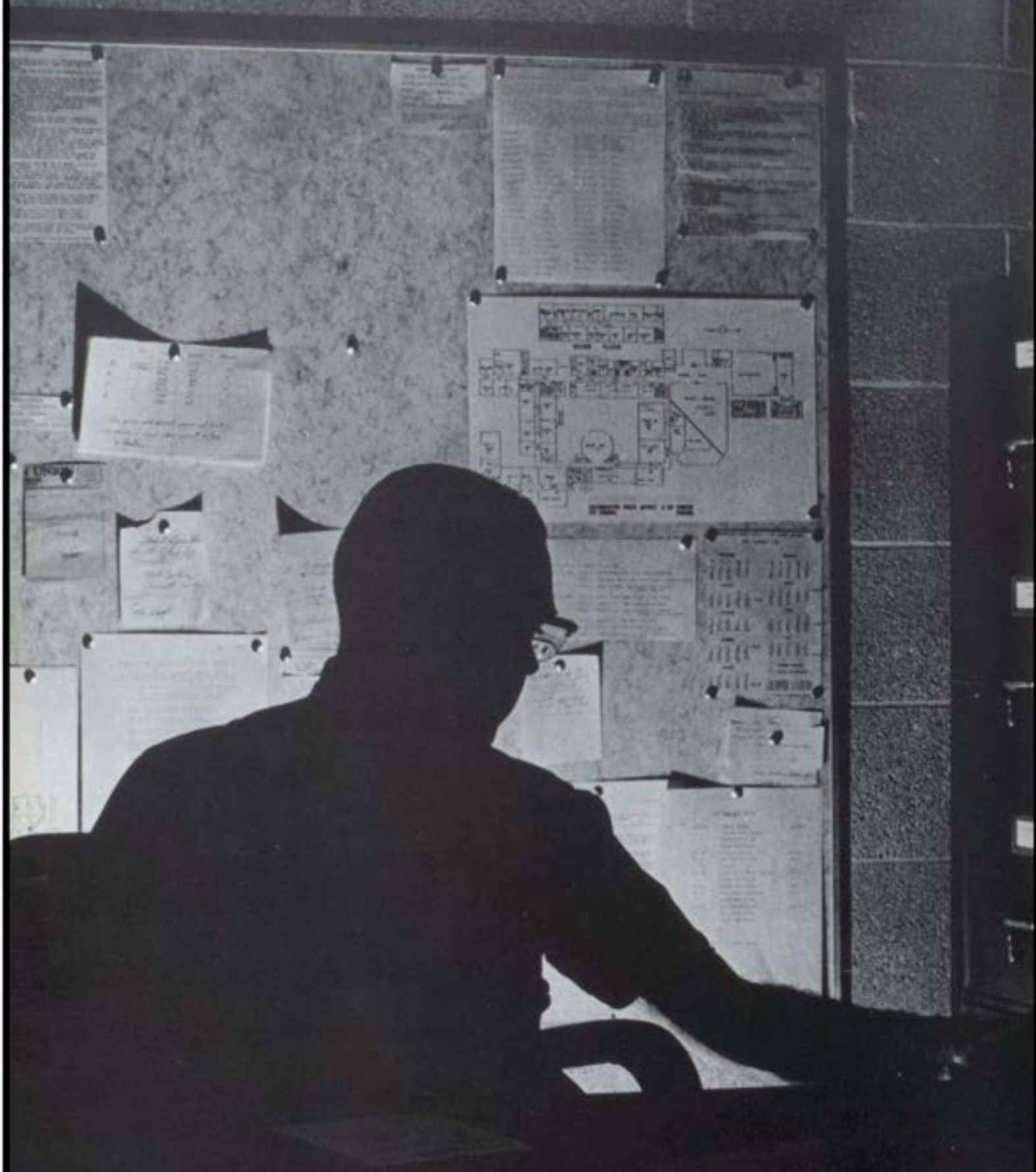

Administration

PRINCIPAL

Mr. Richard P. Mory



NORTH SPENCER COUNTY BOARD OF SCHOOL TRUSTEES



Narl Conner—President, Charles Walker—Vice-president, Thomas Brumett—Superintendent, Othmar E. Ringeman, Hilbert Braun—Secretary, Leroy Schroeder, Rueben Schriefer, Robert Tullis.



Mrs. Mary Aldridge teaches business.

"Read on!"

Mrs. Ruth Braun teaches General Business and Physical Education.



Jemma, Cindy, and Lana worked on the yearbook and planned the layouts, while Jan and Gail helped with taking pictures.



Mrs. Rita Brinksneider teaches English.



"Who studies?"



"Who swiped the ball?"



Mr. Henry Ayres is the Varsity Coach and teaches Social Studies.



"He's got to be kidding!"



Mr. Gary Ayer teaches Government, Sociology, and U. S. History.



Mr. James Buckles is Guidance Counselor and teaches Chemistry, and Vo. Ag.



"This I don't believe!"



Mrs. Betty VanHoosier
Home Economics



The fundamentals of cooking are important also.



Mr. John McCulley
Band



Mr. Samuel Wilkinson
Vocal Music



Watch those flats and sharps.



Let' try No. 84, it has a good rhythm.



Mr. Leroy Meyer
Junior High



"Please, don't drop the clay."



"The ankle bone is connected to the knee bone."



Mr. James Wiley
Biology



Mr. Daryl Seward
Junior High



"Are you sure English isn't a foreign language."



"Now if I connect this line with that line . . ."



Mr. Delphus Henke teaches Industrial Arts and Drafting.



Mr. Henry Couts teaches Math and Physics.



"Remember that x is always the unknown."



"No, George, Massachusetts is in the United States."



Mr. Michael Nixon teaches English and Geography.



Mrs. Judy McCulley teaches the 6th Grade.



Mr. Wesley Rademacher teaches the 5th Grade.



Mr. Donald Parke teaches Junior H



Mrs. Hattie Miller
Teacher Aide



Mrs. Hilda Evrard
Teacher Aide



Mr. Merritt Weber
Custodian



Mrs. Doris Maddox
Secretary



Mrs. Hattie Carter, Mrs. Keturah Grigsby, Mrs. Fredia Koenig—Cooks.



Seniors



GARY ADAMS



MARTHA AHRING



VICKIE ANDERS



ARNOLD BRAUN



TOM BROWN



JAMES BUCKLES

DIANA BULLINGTON



DONNA BURKE



JAMES BUXTON



CHARLES COHOON



SARAH CROWE



TERRY DAVIS





PAUL EVRARD



DANNY FERGUSON



CAROLYN GERLACH



MARY GEORGE



MARY GRANT



JAN GROVES

MARTHA HARRIS



ELAINE HAYNES



KYLE HUDSON



JEMMA HUEBSCHMAN



ROBERT KRUTZ



DAVID LAUTNER





JUNE LEISTNER



NORMA LEISTNER



TOM LITKENHUS



MARK MASTERSON



LINDA MOOSBERGER



JIM MEUNIER

DAVID MEYER



MARCIA NIX



DIANNE PAYNE



DON PAYNE



CINDY PHILLIPS



SUSAN ROHL





ROXANNE ROOS



STEVE SCHROEDER



JANICE SCHWARTZ



JENNIE SHRODE



JOE SMITH



LANA SNYDER

BEVERLY TALBOTT



RANDY VINCENT



GAIL WANINGER



ANN WARGEL



TOM WEBB



JERRY WROE



RITA HARDEN



SENIOR CLASS OFFICERS

ARNOLD BRAUN President
 MARTHA HARRIS Secretary
 JEMMA HUEBSCHMAN Treasurer
 RANDY VINCENT Vice-President

TOP MAGAZINE SALESMEN

The Seniors sold \$1,818.13 worth of subscriptions, which was \$300 above our goal of \$1500. Out of this amount the Seniors receive \$635.

The top salesman was Arnold Braun with \$138.70. Close behind was David Meyer with \$123.99, and Mark Masterson with \$121.50. Arnold chose a radio for his prize from a list of nice gifts. Arnold was also awarded a "Wormy Apple" stuffed animal for selling the most 50¢ magazines.



A black and white photograph featuring a silhouette of a young man in profile, looking out a window. He is wearing a dark jacket and a tie. The window has a dark frame with several panes. Outside the window, a bright, overexposed outdoor scene is visible, including a goalpost on a field and some trees in the distance. The overall mood is contemplative and quiet.

Underclassmen

Barbara Leistner
Debra Lorenz
Paul Masterson
Judith Mulzer
Steven Powell



Stanley Reisz
Linda Rowe
Bennie Rust
Ann Schaad
Bill Schaefer



Le Ann Schroeder
Steve Smith
Jan Stein



Nancy Utzman
Janet Vincent
Gary Waninger
Diana Weatherholt
Charles Webb



Mary Weber
Anna Weyerbacher
Ronald Williams
Betty Wittman
Daryl Woolems



Carol Wright
Donald Yearby
Charles Zimmerman
Bill Nicholson
Teala Taylor



JUN



Robert Arnold
Marlene Ayer
Joy Ayer
Kyann Baum
Randy Foster

A



Donna Bryant
Jerry Buxton
Geoffrey Cagle
Patricia Cagle
Margaret Cain



Karen Dazey
Gary Donnelly
Vernon Ernst



Wanda Ernst
Ruth Evrard
Linda Fuchs
Sherry Fueger
Connie Fulkerson



Michael Gelarden
Karen Graham
Larry Groves
Janice Hagan
Donna Harpenau



Joy Haynes
Bonnie Hempfling
Maureen Jones
Diane Lillpop
Charles Litkenhus

IORS

Linda Ayer
 Damona Brown
 Cheli Burke
 Edith Cagle
 Anita Cain



Barbara Chandley
 Kathy Deom
 Kathy Fulkerson
 Linda Dupont



SOPHOMORES

Jean Evrard
 Charlynn Foertsch
 Randy Ferguson



Cathy Freeman



Jim Forler
 Karen Foertsch



Kathy Gerlach
 Mike Harpenau
 Shirley Haynes



Jannette Hempfling
 Kathy Klueh
 Carolyn Litkenhus
 Mike Masterson



Ray Masterson
 Myran McCoy
 William Meunier
 Denby Myers
 Anthony Payne





James Purviance
 Darla Raaf
 Reba Reisz
 Shirley Schaeffer
 William Selzer



Janice Shourds
 Cindy Simpson
 Darrel Smith
 Victoria Stein



Margarite Stepro
 Diana Swaney
 Joyce Thomas

SOPHOMORES

Steve Trinkel
 Connie Tullis
 Barbara Weatherholt



Brenda Weber
 Kenneth Weber
 Larry Wheatley
 Gary Wittman



Mary Wolf
 Mike Woolems
 Ronald Wright
 Mary Zoglman
 Richard Harris





Sue Ahring
 Gary Anders
 Quentin Baum
 Katherine Braun
 Charles Beren



Janet Buckles
 Steve Buston
 Keith Carver
 Barbara Corn
 Susan Coultas



Anita Curl
 Linda Day

FRESHMEN



Sheila Davis



Marilyn Embry
 Eugenia Ernst
 Donald Evrard
 Richard Rust



Dennis Foertsch
 Gail Foertsch
 Linda Foster
 Diane Ferguson



Judy Freeman
Dennis Fueger
Dorothy Gengelbach
Donna Gentry
Robert Hardy



Robert Henson
Cathy Howell
Diana Jones
Steve Lawrence
Tom Lillpop



Larry Ling
Linda McCoy

FRESHMEN



Brian McDaniel
James Wheatley



Steve Meunier
Brenda Mills
Kenny Mullen
Charles Murphy
Kathleen Oskin



Charles Painter
Larry Patmore
Bryan Polster
Danny Powell
Madonna Reisz



Steve Rininger
Madonna Roos
Forest Rudsill
Gaye Rust
Dale Schaad



Leona Schaeffer
Nancy Schaefer
Nora Schaefer
Ruth Shourds
Michael Sisley



Sandra Stein

FRESHMEN



Michael Stein

Sheila Summers
Gary Trafton
Bernard Wargel
Ray Webb



Linda Whistle
Donald Wilson
Maytha Wilson
Mary Wiseman





Karen Koenig
Steve Litkenhus
Gary Maddox
Karen McCoy
Theresa McCoy



Bernie Meyer
Debra Miller
Joe Miller
Barbara Payne
Mary Payne



Vickie Pearce
Vernie Schaefer

GRADE 8



Shirley Selzer

June Shrode
Ja Loy Sibrel
William Stepro
Karen Tullis
Hilbert Vincent



Marvin Weatherholt
James Weber
Linda Wheatley
Diana Woolems
Henry Whistle



Donald Adams
Mark Adams
Betty Ash
Mark Ayer
Terry Brown



Sheree Brummett
Linda Bryant
Christy Burroughs
Billy Buxton
Martin Cagle



Karen Carpenter
Debra Dazey



GRADE 8



Mary Embry



Carol Evrard
Joe Farmer
Shirley Fisher
Anthony Foster
James Goldman



Debbie Harpenau
Preston Haynes
Marlene Jones
Paul Kelley
Jeff Kincaid

Cynthia Adams
 Patricia Braun
 Vicki Brown
 Daniel Cagle
 Benny Cotton



Evelyn Day
 Dirk Detzer
 Joanne Evrard
 Steven Farmer
 Frank George



Mitchell Gieselman
 Barbara Whistle
 Dennis Green
 Connie Groves
 Michael Grubb



Kenny Hardy
 Sandy Harpenau
 Sandra Howell
 Kirk Hudson
 Susan Jones



Vicki Maddox
 Timmy Meece
 Elmer Meredith
 Angela Payne
 Lynell Rust



Raymond Schaad
 Glen Shourds
 Mary Shourds
 Mark Tuley
 Mary Thieman



Sheila Weatherholt
 Frederick Weber
 Debra Wheatley
 Donald Gorman
 Sharon Brown



GRADE 7

GRADE 6



Bonnie Bittner
Fred Bittner
Jane Buckles
Fred Cain
Dennis Collins



Elaine Coultas
Rita Crowe
David Detzer
Mark Fernow
Neil Forler



Karlena Goldman
Donald Graham
Darrel Green
Kaye Groves
Faye Henderson



Tim Market
Larry Masterson
Eddie Metcalf
Ricky Mills
Lester Purviance



Bill Reisz
Connie Risse
Diana Risse
Tim Sigler
Marla Smith



Ginger
Stamps

Kim
Utzman

Daniel
Waninger

Phillip
Waninger

Keith
Wilkinson

Jack
Russell



Eddie Skelton
 Michael Schaefer
 Judy Shourds
 Lee Ann McCormick
 Kevin Reisz



Timothy Forler
 Deborah Smith
 Glenn Chapman
 Louis Roth
 Donna Grubb



Robert Dolletski
 Michael Partridge
 Daniel McCormick
 Sara Weber
 Timothy Yearby



Connie Lehr
 Donna Rebel
 Sheila Brown
 Penny Brock
 Carla Miller



Becky Davis
 Susan Trinkel
 Douglas Stamps
 Anne Mercker
 Carolyn Whistle



Michael Huffman
 Debbie Graham
 Lee Day

GRADE 5



Back Row—Rhonda Myers, Carmen Price, Bobbie Jo Ayer, Darlene Rebel, Beth Ann Kuegel, Jeanette Ayer, Ann Harpenau, Norman Weber, Teacher Mrs. Cain. Middle Row—Kay Gottman, Dwayne Day, Janet Hemmings, Timmi Schoolcraft, Lynn Meyer, Gina Masterson, Lisa Shourds, Stacy Ayres. Front Row—Ricky Tullis, Mark Waninger, Charles Widener, Wayne Weber, Edward Schmitt, Kirk Carr. Two absentees were Neal Dougan and Kristy Kramer.

Kindergarten children take part in activities.

Grade Queen Crowning
Ann Harpenau
Ricky Tullis

Basketball Queen Crowning
Beth Ann Kuegel
Norman Weber





Activities

7th GRADE TEAM



Timmy Meece, Glenn Shourds, Kerry Hardy, Kirk Hudson, Mike Grubb, Freddy Weber, Mark Tuley, Dirk Detzer, and Mr. Meyer. Cheerleaders: Connie Groves, Vickie Maddox, Susan Jones, and Sandra Harpenau.

BASKETBALL

8th GRADE TEAM



Jeffrey Kincaid, Steve Litkenhus, James Goldman, Bernie Meyer, Vernie Schaefer, Donnie Adams, Mr. Meyer, Scott Brown, Danny Vincent, Preston Haynes, Billy Buxton, and Gary Maddox. Cheerleaders: Karen Tullis, Carol Evvard, Christy Burroughs, and Diane Woolems.



Queen and Escorts—Scott and Vernie



CHRISNEY JR.-HIGH BASKETBALL QUEEN

Queen Deborah Harpenau



Gary Maddox, Christy Burroughs, Steve Litkenhus, Karen Tullis, Bernie Meyer, Marlene Jones, Ricky Tullis, Preston Haynes, Scott Brown, Queen Deborah, Vernie Schaefer, Ann Harpenau, Jaoly Sibrel, Danny Vincent, Betty Ash, Billy Buxton, Carol Eyrard, James Goldman, Diane Woolens.



VARSITY CROSS-COUNTRY

Allen Selzer, Steve Smith, Bob Arnold, Tom Brown, Larry Groves, Steve Powell, Mike Harpenau, Mike Masterson.

CROSS-COUNTRY



FRESHMAN CROSS-COUNTRY

Front: Charles Painter, Mike Stein, Mike Sisley, Danny Powell. Back: Dale Schaad, Larry Ling, Quentin Baum, Gary Trafton, Steve Buxton.

BLUE RIBBON WINNERS

Steve Smith

RED RIBBON WINNERS

Tom Brown

WHITE RIBBON WINNERS

Steve Smith

Larry Ling

GREEN RIBBON WINNERS

Steve Powell

Mike Harpenau

Steve Powell

Mike Harpenau

Tom Brown

Steve Smith

Tom Brown

Charles Painter

Tom Brown

Quentin Baum

Gary Trafton

Steve Smith

Mike Harpenau

Tom Brown

RESERVE TEAM



Charles Painter, Dennis Fueger, Gary Trafton, Quentin Baum, Steve Buxton, Gary Anders, Mr. Seward, Danny Powell, Mike Sisley, Billy Buxton, Mike Stein, Dale Schaad.

FRESHMAN TEAM



Mr. Seward, Charles Painter, Dennis Fueger, Mike Harpenau, James Purviance, Gary Trafton, Bobby Arnold, Quentin Baum, Steve Smith, Mike Woolems, Steve Buxton, Allen Selzer, Gary Anders, and Billy Buxton.



VARSITY CHEERLEADERS: Linda Fuchs, Cheli Burke, Jemma Huebschman, Sherry Fueger, Jan Groves.

CHEERLEADERS

FRESHMAN CHEERLEADERS: Janet Buckles, Eugenia Ernst, Sheila Summers, Gail Foertsch, Sandra Stein.



BASKETBALL

RESERVE TEAM SCORES

Won-12		Lost-6	
Chrisney	36	Haubstadt	32
Chrisney	24	Winslow	41
Chrisney	37	Otwell	29
Chrisney	46	Cannelton	55
Chrisney	41	Francisco	24
Chrisney	50	South Spencer	41
Chrisney	50	New Harmony	37
Chrisney	46	Owensville	41
Chrisney	58	Dale	38
Chrisney	34	Perry Central	54
Chrisney	48	Holland	32
Chrisney	46	Tecumseh	50
Chrisney	32	Birdseye	20
Chrisney	45	Ireland	43
Chrisney	42	Tell City	62
Chrisney	59	Ferdinand	55
Chrisney	44	Dubois	45
Chrisney	50	Otwell	38



Freshman Team Scores

Won-2		Lost-3	
Chrisney	55	Harris	61
Chrisney	42	Harris	32
Chrisney	34	Dale	56

Tourney Scores

Chrisney	43	Birdseye	32
Chrisney	47	Ferdinand	49

Jr. High Basketball Scores

Chrisney	38	Richland	47
Chrisney	46	Clay-Huff	35
Chrisney	41	Richland	51
Chrisney	60	Cannelton	48
Chrisney	41	Newman	37
Chrisney	63	Clay-Huff	19
Chrisney	46	Newman	36
Chrisney	57	Dale	32
Chrisney	36	Cannelton	33

Grade Tourney

Chrisney	52	Clay-Huff	19
Chrisney	36	Dale	41





Front Row—Jim Buckles, Mark Masterson, Jim Purviance, Steve Trinkel, Mike Harpenau, Mike Sisley, Steve Buxton. Standing—Mike Woolems, Gary Trafton, Larry Groves, Robert Arnold, Daryl Woolems, David Meyer, Randy Vincent, and Coach Henry Ayres.

1967 Summer Baseball Record 5-2

Chrisney	3	Otwell	4	Chrisney	2	Winslow	3	Chrisney	8	Ireland	1
Chrisney	7	Holland	0	Chrisney	10	Dubois	9	Chrisney	12	Ferdinand	4
								Chrisney	7	Birdseye	0



Front Row—Coach Daryl Seward, Steve Trinkel, Mike Harpenau, Mike Woolems, Mike Masterson. Second Row—Jerry Purviance, Dennis Weatherholt, Jim Buckles, Mike Daughtery, J. Louis Ash. Third Row—Daryl Woolems, Arnold Braun, Kenny Kirkland, Tom Brown. Back—Robert Ling, Steve Powell, Allan Shourds, Steve Chandley, Bill Schaad.

Chrisney's track team had a successful season this year. In dual and triangular meets our record was 3-2. In quatrangular meets our record was 0-2. We finished second at Dubois and third at Huntingburg. In other meets, we finished fourth at Tell City in the Perry-Spencer meet and fifth in the Potaka Valley Conference.

Kenny Kirkland, Steve Chandley, Bill Schaad, and Steve Powell qualified for the Evansville Sectional Track meet.

Kenny Kirkland broke his own Potaka Valley Conference pole vault record with a vault of 11 feet 3 inches. Kenny was also Chrisney's leading point getter with 129½ points.



Kneeling—Steve Buxton, Steve Trinkel, Joe Smith, and Mike Sisley. Standing—Daryl Seward, Mike Woolems, Tom Webb, Randy Vincent, David Meyer, Larry Groves, Robert Arnold, Daryl Woolems, Robert Krutz, Steve Powell, Tom Brown, Steve Smith, Jim Buckles, and Coach Henry Ayres.

Chrisney	65	Haubstadt	55	Chrisney	70	Perry Central	58
Chrisney	73	Winslow	83	Chrisney	62	Holland	69
Chrisney	74	Otwell	60	Chrisney	71	Tecumseh	57
Chrisney	68	Cannelton	64	Chrisney	57	Birdseye	46
Chrisney	74	Francisco	45	Chrisney	45	Ireland	59
Chrisney	70	South Spencer	80	Chrisney	42	Tell City	52
Chrisney	82	New Harmony	70	Chrisney	53	Ferdinand	79
Chrisney	84	Owensville	69	Chrisney	57	Dubois	50
Chrisney	50	Dale	64	Chrisney	58	Otwell	81

Sectional Scores

Chrisney	48	South Spencer	60
----------	----	---------------	----



BASKETBALL QUEEN - SARAH CROWNED

Madonna Reisz, Anita Cain, Nancy Utzman, Dianne Payne, Queen Sarah, Elaine Haynes, Bonnie Hempfling, Charlynn Foertsch, and Nora Schaefer.





F. F. A. OFFICERS

Stanley Reisz—Sentinel; Tom Webb—Treasurer; Steve Schroeder—Secretary; Randy Vincent—Vice-President; Tom Litkenhus—President; Bennie Rust—Reporter; Mr. Buckles—Advisor.



First Row—Mr. Buckles, Bennie Rust, Stanley Reisz, Randy Vincent, Tom Litkenhus, Steve Schroeder, Tom Webb. Second Row—Bill Meunier, Richard Rust, Larry Wheatley, Jim Meunier, Don Payne, Mike Sisley, Donald Yearby, Mike Stein, Brian McDaniel, Robert Henson, Ray Masterson, Ray Webb. Third Row—Tony Payne, Jerry Wroe, Robert Krutz, Kenny Weber, Paul Evrard, David Lautner, Jim Buckles, Chuck Webb, Steve Rininger, Tommy Lillpop, Larry Patmore, Donnie Evrard. Fourth Row—Charles Murphy, Danny Ferguson, Charles Zimmerman, Larry Ling, Steve Buxton, Charles Beren, Paul Masterson, Ronnie Williams, Charles Litkenhus, Richard Harris, Allen Selzer, Steve Trinkel, Randy Ferguson, and Steve Meunier.

C.H.S.

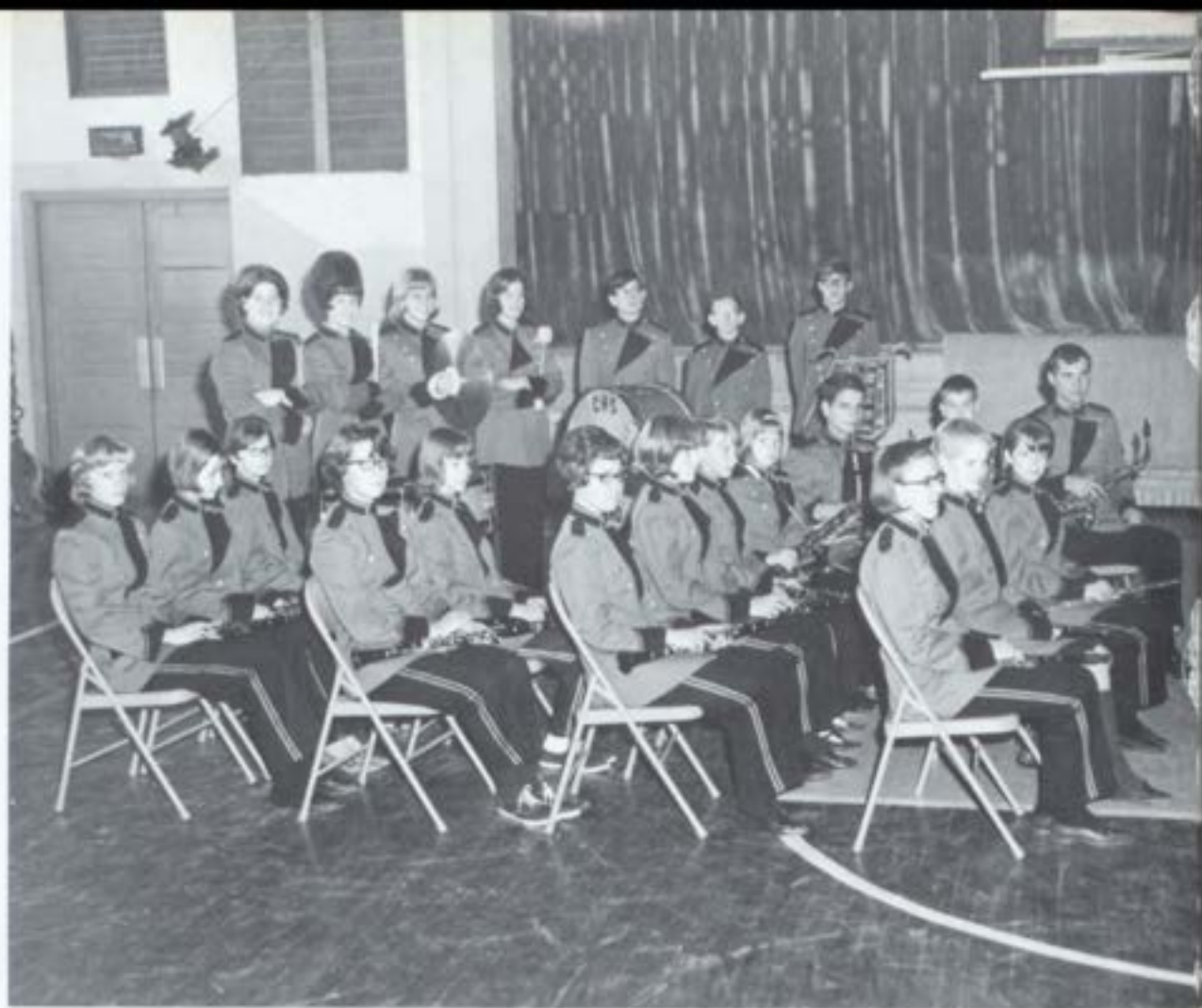

Percussion--Maureen Jones, Jan Groves, Gail Waninger, Martha Harris, Gary Wittman, Tim Meece, Bryan Polster. Woodwinds--Joy Ayer, Vickie Maddox, Betty Ash, Connie Groves, Sharon Brown, Donna Harpenau, Carol Evrard, Shirley Selzer, Joan Evrard, Steve Trinkel, Joe Miller, Arnold Braun, Jemma Huebschman,



BAND OFFICERS

LIEUTENANT
Larry Groves
CAPTAIN
Arnold Braun
SERGEANTS
Jan Groves
Joy Ayer
Jemma Huebschman
Donna Harpenau



BAND

Patty Braun, Susan Jones, Ruth Evrard, Karen Tullis, Debbie Harpenau, Mary Helen Weber, Mitchell Gielsman, Sue Rohl. Brass—Sandy Harpenau, Mike Grubb, Joyce Thomas, Larry Groves, Phil Waninger, Mike Harpenau, Larry Masterson, Janet Buckles, Katherine Braun, Charles Beren.

MAJORETTES

DRUM MAJORETTE

Connie Tullis

MAJORETTES

Linda Ayer

Myran McCoy

Janet Vincent





STUDENT COUNCIL

Randy Vincent - President

Daryl Woolems - Vice-President

Linda Fuchs - Secretary and Treasurer



Joe Smith, Gary Trafton, Randy Vincent, Daryl Woolems, Tom Litkenhus, Tom Webb, Steve Trinkle, Mike Woolems, Betty Wittman, Sandra Stein, Linda Fuchs, and Joyce Thomas who was absent when this picture was taken.



Cindy Phillips

Hoosier Girl's State took place June 18-25, on the Indiana University Campus in Bloomington. Girl's State was set up like Indiana government and students participated in elections, etc. Cindy was a member of the Nationalist Party and lived in the imaginary city of Grigsby in Democracy County, and was elected City Councilman. Santa Claus American Legion sponsored Cindy at Girl's State.



Jemma Huebschman

Jemma Huebschman was chosen as our representative in the D.A.R. Good Citizenship Contest. She was selected on basis of dependability, service, leadership, and patriotism. The contest is sponsored by the Spier Spencer Chapter of the Daughters of The American Revolution.



C.H.S. Chatter
and

Reflector Staff

Norma Leistner, June Leistner, Elaine Haynes, Sarah Crowe, Vickie Anders, Ann Wargel, Beverly Talbott, Jemma Huebschman, Jennie Shrode, Mary Grant, Linda Moosberger, Roxanne Roos, Janice Schwartz, Diana Bullington, Cindy Phillips, Dianne Payne, Jan Groves, Gail Waninger, and Lana Snyder

DRAMATICS



CHRISTMAS BELLE

Marcy Evans—Jemma Huebschman; Mrs. Evans—Martha Harris; Terry—Mike Gelarden; Kate—Lana Snyder; Harvey—Steve Powell; Jeff Sprague—Bobby Arnold; Russ Witmer—Don Yearby; Student directors—Linda Fuchs and Mary Helen Weber.



HILLBILLY CHRISTMAS CAROL

Joshua Frunheiser—Arnold Braun; Widow Hinkly—Sue Rohl; Hiram Hinkly—Charles Cohoon; Cora Belle Hinkly—Sherry Fueger; Lizzie Ann—Gail Waninger; Minnie Su—Beverly Talbott; Ossie—Diane Lillpop; Student directors—Marcia Nix and Martha Ahring.

CLUB



POP READS A CHRISTMAS CAROL

Mr. Jones—Larry Groves; Mrs. Jones—Carolyn Gerlach; Paul Jones—Gary Waninger; Mary Jones—Jan Groves; Junior Jones—Jim Buckles; Jane—Donna Harpenau; Jack—Kyle Hudson; Student directors—Karen Dazey and Janet Vincent.



PTA FALL FESTIVAL

KING AND QUEEN

King: Larry Groves

Queen: Teala Taylor



Sarah Crowe, David Meyer, Teala Taylor, Larry Groves, Karen Foertsch, Bill Meunier, Nora Schaefer, Tom Duncan, Tim Schoolcraft, and Darlene Rebel.

FALL FESTIVAL QUEEN



Queen: Marlene Ayer



Cathy Howell, Kathy Fulkerson, Marlene Ayer, Dianne Payne, Ricky Tullis, and Kristy Kramer.



Cathy Howell, Bertha Wetherill, Kathy Fulkerson, David Dougan, Marlene Ayer, Robert Adams, Dianne Payne, Leroy Meyer, Ricky Tullis, and Kristy Kramer.

LIBRARY CLUB



First Row—Kathy Deom, Kathy Gerlach, Janice Shourds, Diane George, Donna Bryant, Janice Hagan, Mary Zoglman, Wanda Ernst, Barbara Leistner. Second Row—Jannette Hempfling, Barbara Chandley, Shirley Haynes, Kathy Fulkerson, Edith Cagle, Barbara Weatherholt, Margurite Stepro, Karen Foertsch, Charlynn Foertsch, Linda Ayer, Myran McCoy, Damona Brown, Diane Swaney, Kathy Klueh.

The student librarians work every period and during noon hour. They help catalog new books, file magazines, and file reference material. Some of the librarians attended the fall and spring meetings of the Dixie Bibliophiles.

Officers: Jerine Burke, President; Damona Brown, Reporter; Wanda Ernst, Vice-President; Barbara Leistner, Secretary; Kathy Deom, Treasurer.





Advertising

Trasler - Mr. L... -

permitted Chamber of Commerce



CHRISNEY STATE BANK

CHRISNEY, INDIANA

PUD'S PLACE

Soft Drinks Sundaes
Candy Sandwiches
Fountain Service

Phone 362-7711
Chrisney, Indiana



Motorola Sales & Service



C.V. JONES FOOD AND DEPARTMENT STORE

Ruth says: "Get Wise to Better Buys"
Our Greatest Asset....Your Good Will.

Chrisney, Indiana



Compliments of
**SALYER CHEVROLET
COMPANY**

Complete Body Work and
Repainting

Phone 362-7611

Chrisney, Indiana



SMITH SHELL SERVICE

Gas - Oil - Lubrication
Tires
and
Batteries

Chrisney

Indiana





WRIGHT'S

Farm and Garden Supply
For Your Farm and
Garden Needs
See or Phone Us
Phone 649-2391
Highway U.S. 231
Welcome
Rockport, Indiana

Compliments of

TOPPER'S RESTAURANT

And
Topper's Gulf Service
Station
Owensboro and Rockport
Junction
Owner - Jack Alvey

Compliments of

JACK R. ROBINSON

Rockport, Indiana

SCAMAHORN IMPLEMENT CO.

Minneapolis-Moline
Oliver-Homelite Chain Saws
Gehl Forage Harvester-Kewanee Elevators
New Idea Farm Equipment

Rockport, Indiana

Junction Highway 66 and 231

Phone 649-4646

SCALES

Real Estate
649-4933
Complete Real Estate
Service
Amel F. Scales
683-3280
Sharon Miller
362-8129



CISSNA FARM CENTER

NUTRENA FEEDS

Grain Bank--Custom Grinding and Mixing

Complete Feed and Farm Supply Service



Bulk Fertilizer

Spreading Service

Mobile Grinding

Bulk Delivery

Chrisney, 362-7216

Chrisney, Indiana

Compliments of

THE DALE STATE BANK

Dale, Indiana

Grandview, Indiana

Member of F.D.I.C.

Compliments of

J. WINKLER AND SON

Dale, Indiana

Compliments of

**FRANK'S MARATHON
SERVICE**

Chrisney, Indiana

Compliments of

JIM'S SKELGAS SERVICE

Lamar, Indiana

ROCKPORT SANITARY POTTERY, INC.

Phone 649-2261

Rockport, Indiana

SANTA CLAUS LAND



The Gay Funland

For the children and the
young-in-heart

Where The

CHRISTMAS SPIRIT

LIVES ALL THE YEAR

"The Midwest's Fastest
Growing Tourist Attraction"

Santa Claus, Indiana

ADAMS SERVICE CENTER

Open Nites 'Til Nine

Phone 362-7301

Chrisney, Indiana

Compliments of

CHRISNEY LUMBER COMPANY

Chrisney, Indiana

YOUNGBLOOD FURNITURE STORE

"Furniture to fit your every need"
Phone 362-7671

Chrisney, Indiana



YOUNGBLOOD FUNERAL HOME





CONNER MOTORS

Ford Cars
Trucks

Parts and
Service



Dale, Indiana

937-4445

JAMES G. HILL AND SARA M. HILL

Dependable Abstracts of Spencer County
Records

Rockport, Indiana



RITCHIE CLEANERS

"Prompt and Efficient Service
with
Cleaning at Its Best"

Visit our Modern Plant and See
the Care Your Garments Get

Highway 66 West
Phone 649-2466
Rockport, Indiana

LESTER L. WROE D.V.M.

Rockport, Indiana 47635
Telephone 649-2231

Rockport - Mon., Tues., Wed., Fri.
1 to 2 p. m. and 6 to 7 p. m.
Sat. 1 to 2 p. m.

Other times by Appointment Only

THE MODERN

Owner - Al Branch
Rockport, Indiana

RIMSTIDTS

321 Main Street
Rockport, Indiana

WESTERN AUTO

ASSOCIATE STORE
Norbert F. Obermeir
Rockport, Indiana



Compliments of
FARMER'S STATE BANK

76 years of service

Member of Federal Deposit
Insurance Corporation

Phone 649-4926
Rockport, Indiana

Compliments of
JADE JEWELERS

Bob Thomas
Rockport, Indiana





LINCOLN HILLS CATERING SERVICE

Wedding Cakes, Cakes for all Occasions
Complete Catering Service
Inquiries Welcome - Orders Gracefully Filled
Mrs. Kermit Talbott - Phone 529-2112
Lincoln Trail Rd., Evanston, Indiana

BAUMAN'S

for

Hardware, Furniture
Wallpaper, Paint, and
Fine Gifts

324 Main

Rockport

Indiana

Compliments of PAUL F. MASON
Rockport, Indiana



1855-1968

THE ROCKPORT DEMOCRAT

113 Years of Service to Spencer County

Phone 649-2411

Rockport, Indiana



AYER-WAGONER INSURANCE AGENCY

302 Main Street
Complete General Insurance
Service
Rockport, Indiana

Compliments of
CITIZEN'S NATIONAL BANK

"Our Service Makes Friends"

Tell City, Indiana



FREDERICK'S SHEET METAL

Heating and
Air-Conditioning

614 7th Street

Tell City, Indiana

TELL CITY DISTRIBUTORS
Central Headquarters
DISCOUNT CENTER

838 7th Street

Tell City, Indiana

7-32
Same
Congratulations Class of '68

MULZER BROTHERS

Lime - The Backbone of Soil Enrichment

Coal-- The Most Efficient and Economical Heat You Can Buy

Phone Chrisney 362-8215

Phone Tell City 547-3468

Tell City, Indiana

Compliments of

PEOPLE'S BUILDING AND LOAN ASSOCIATION

Tell City, Indiana





WERNER'S DRUG STORE

Walgreen Agency

Prescription Center

ED PAULIN *Bob SCHNEIDER*
Tell City, Indiana

Same
Compliments of

TELL CITY FEDERAL SAVINGS AND LOAN ASSOCIATION

Tell City, Indiana

THE NEWS

Twice a Week *Same*

Tuesday and Thursday

Printers and Publishers
Office Supplies

Cannelton and Tell City
Indiana

FISHERS

Same
Fisher's Shoe Store
Fisher's Appliances and
Furniture Store
Tell City, Indiana
FRIGIDAIRE-MAYTAG-ZENITH
R.C.A.-TAPPAN-MAGNOVAX
Complete Home Furnishings

TELL CITY NATIONAL BANK

Same
"Serving You Since 1874"

Drive-In Banking Service
Tell City, Indiana



CONCRETE BLOCK AND TILE

Walter Ravens

362-7243

Chrisney, Indiana

TELL CITY CHAIR COMPANY

Furniture Craftsmen

Since 1865

Same

Tell City, Indiana

ADYE'S STORE

General Merchandise

Powder - Fuse - Dynamite

Newtonville
Indiana

Same

B AND L DOLLAR STORE

Tell City

Indiana

Same

Compliments of

LINCOLN TRAIL MOTEL

Tell City, Indiana



Same

Compliments of

TELL CITY GLASS SERVICE

Tell City, Indiana





P.N. HIRSCH AND CO.

Same

Park Plaza Shopping Center

Tell City, Indiana

Phone 547-5116

SINGER *Same*

Sewing Machines *will*
Vacuum Cleaners *get*
Typewriters *this*
Record Players *one*

See

John or Shirley Hilgenhold

1417 Main

Tell City

Indiana

TELL CITY

RED AND WHITE FOOD STORE



Where Shopping is a
Pleasure

Lincoln Park Plaza
Tell City, Indiana

Compliments of

NOBLE'S IGA *Same* FOODLINER



Open Sundays until 6 p.m.

Highway 37

Tell City

Indiana

Same

Compliments of

DAUBY'S DEPARTMENT STORE

You always shop with
confidence at Dauby's

Tell City

Indiana

Compliments of

CURT DAUBY, INC.

9th and Highway 37

Tell City

Indiana



Compliments of

WEIL'S

Rockport

Indiana

Compliments of

ROCKPORT AUTO PARTS

Frank and Herman

Rockport

Indiana



MARTIN-SERRIN CO.

"INSURANCE OF ALL KINDS"

312 Main Street

649-2311

Rockport

Indiana





ROCKPORT IMPLEMENT COMPANY

John Deere
Sales and Service
Phone 649-2561
Rockport, Indiana



Compliments of

REX'S MARKET

Rockport, Indiana

Compliments of

ROCKPORT CONCRETE SUPPLY

Ready Mix
Phone 649-2231
401 Lincoln Avenue

Rockport

Indiana

Compliments of

LAURER FLORAL COMPANY

Rockport, Indiana



SPENCER COUNTY MEDICAL CENTER

J. C. Glackman, M.D.
Michael Monar, M.D.
Robert M. Wood, M.D.

Rockport, Indiana

KEN AND CAROL'S MARKET

Complete One-Stop-Service
Groceries-Feed-Gas-Oil

Phone 649-2821

Highway 231 and 45
Route 1 Rockport, Indiana



POWERS JEWELERS

Diamonds-Watches-Jewelry

Phone 649-4166

Rockport

Indiana

Where
You
Buy
More
For
Less



Rockport

Indiana

KEN SHOURDS FORD TRACTOR SALES

- Wheel Horse Lawn and Garden Equipment - Sales and Service

Ford Tractors - Papec Hay Tools
Lincoln Welders



Phone 649-2821

Ford Implements - Burch Implements
Taylor and BMB Cutters

5 Hwy. 231 and 45 - 5 miles northeast of ROCKPORT, INDIANA

Little Giant Elevators
Brady Farm Equipment

New and used equipment

Kastens Forage Boxes
Kill Bros. Gravity Beds

Compliments of

BUD BAILEY'S STORE

Rockport

Indiana



Troy Gulf	Troy, Indiana
Index Notation Co. - Lincoln Park Plaza	Tell City, Indiana
<i>Stone</i> Frederick's Five Cents to One Dollar Store	Tell City, Indiana
Schrieber's Rexall Drugs	Tell City, Indiana
Clark's Service Station	Tell City, Indiana
Koehler Funeral Home	Boonville, Indiana
Bracher's Grocery	Boonville, Indiana
Hutchinson's Jewelry	Boonville, Indiana
McCoy's Florist	Boonville, Indiana
Smith's Economy Market	Chrisney, Indiana
Webb Feed Mill	Lamar, Indiana
Charles Riggle's Service Station	Lamar, Indiana
Schulte's Service	Rockport, Indiana
Bill Anderson-Barbershop	Rockport, Indiana
Feigel Motor Company	Rockport, Indiana



**SCHOENFIELD'S
REXALL DRUG STORE**

"Prescription Center"
Lowest Prices-Purest Drugs
Free Delivery

Rockport, Indiana

BOULTINGHOUSE FUNERAL HOME

Luke Boultinghouse 649-4546 James Boultinghouse 649-2933
Barbara Boultinghouse 649-2660

Air Conditioned

Peaceful Chapel

Ambulance Oxygen Equipped and Air Conditioned

Dedicated To Serve

Equipped To Serve

Rockport, Indiana

SOUTHERN INDIANA R.E.C. INC.

Tell City, Indiana

No load too large
or too small!



PEOPLE'S TRUST

and

SAVINGS

Member of

FDIC

Boonville

Indiana



SERVICE

HAS BEEN
OUR GOAL
SINCE 1894



ROTH'S DEPT. STORE

For Style

For Quality

For Thrift

Phone 897-1260

Boonville

Indiana



JOHNSON'S FARM STORE

Purina Chows

Richland, Indiana



LAKE MILLING CO.

Master Mix Feed

Custom Grinding

Seed Cleaning

Richland

Indiana

Compliments of

MIDWAY MARKET

Midway, Indiana



DERR, INC.

Drinks For All Occasion
Full Line of Soda Fountain
and Cafeteria Supplies

Phone 897-0220
Boonville, Indiana

THE *Spencer County* LAKE STATE BANK

Richland

Indiana

Compliments of

TOWN HOUSE

Mr. & Mrs. Geude
Geude
Boonville, Indiana

Compliments of

WAREHOUSE, INC.

Boonville, Indiana

MR. G. HAMBURGER

19¢

Gary - Linda - Loraine
Goad

820 E. Main
Tel. 897-1025
Boonville Indiana





CHRISNEY FARMS INC.

Chrisney, Ind. 47611

Baby Chicks - Grade A Eggs

Hardware - Paint - Gibson Appliances

PHONE 362-7201

Willis E. "Buck" Wroe
District Representative

R.R. 1
Richland, Ind.

FUL-O-PEP FEEDS

The Quaker Oats Company

Area Code 812
Telephone: 359-4857

Remember, it's a diploma,
not a passport!



A diploma certifies you received X grades for X hours of study in X subjects. It is not a passport into certain success. In business, it provides no exemptions from real-life problems of divorce, bankruptcy, IRS audits or mistakes in judgment. In romance, it gives no advantage over the dashing chap who was cum laude from dancing school. But don't underestimate it. It does give you an added edge of being able to think clearly in such situations. It does give you a job advantage over those who did not finish high school. The rest is up to you. GOOD LUCK!

Southern Indiana Gas and Electric Company
Investor-owned • Full Taxpaying

