

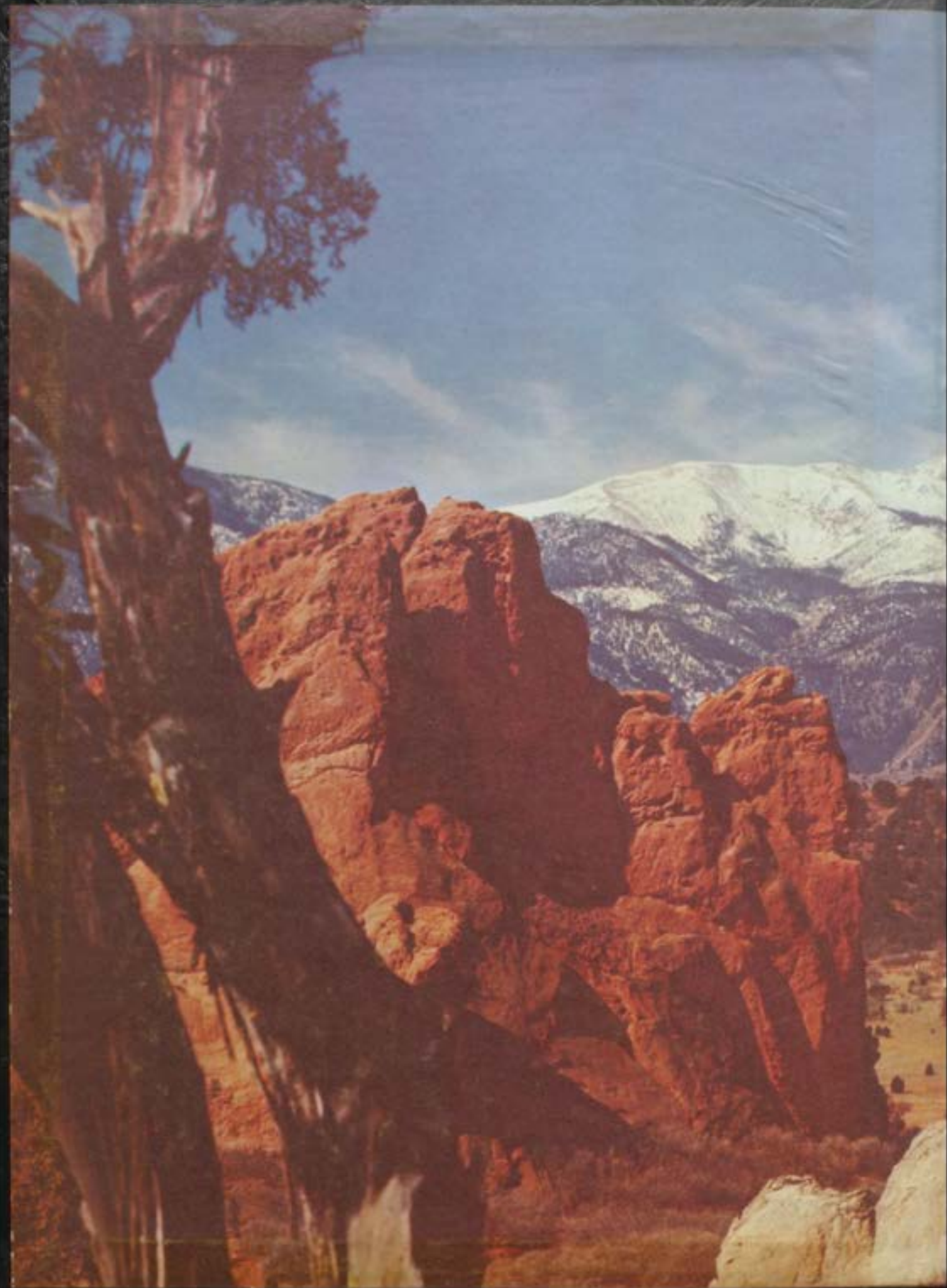

*The
Reflector
1962*

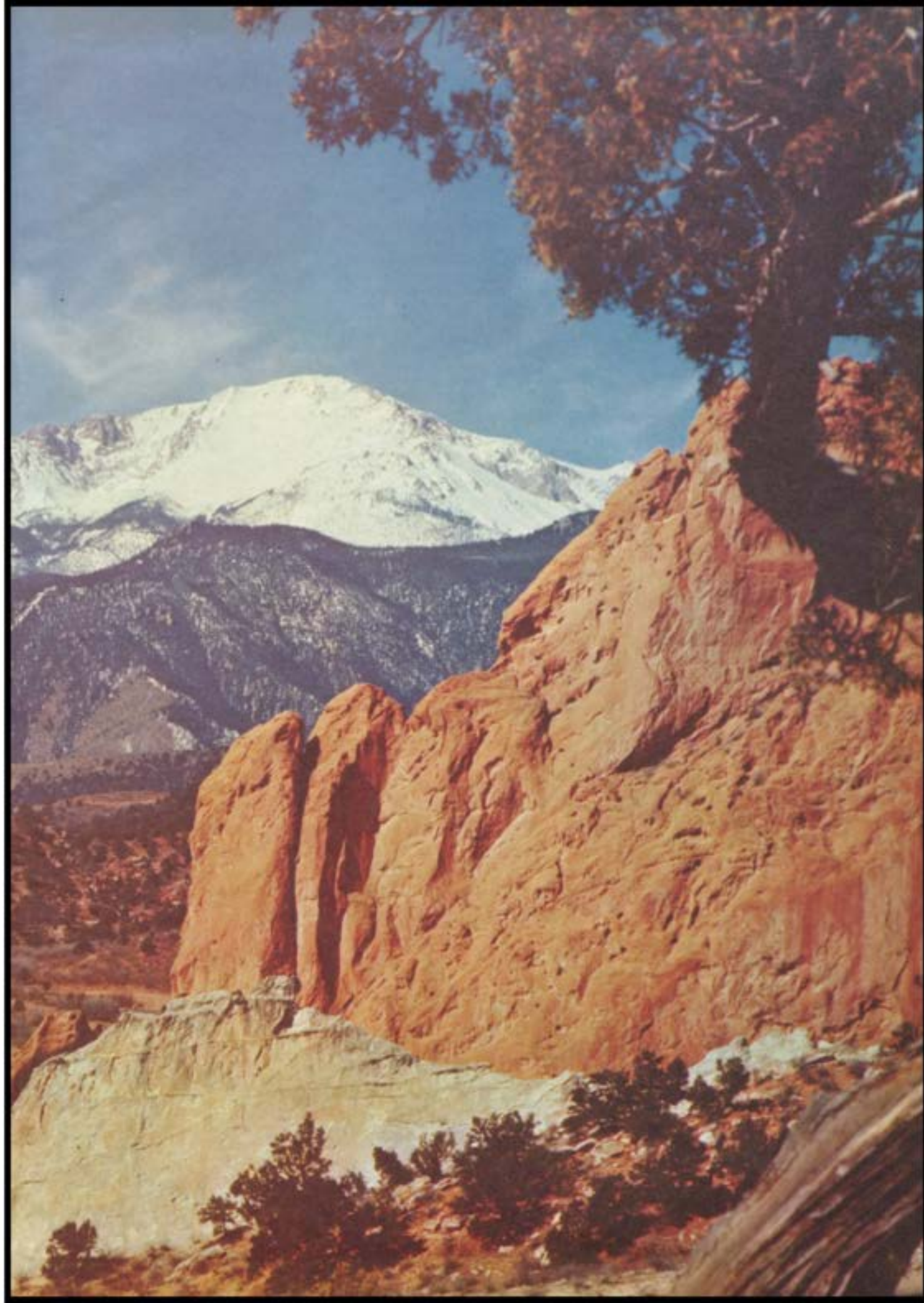

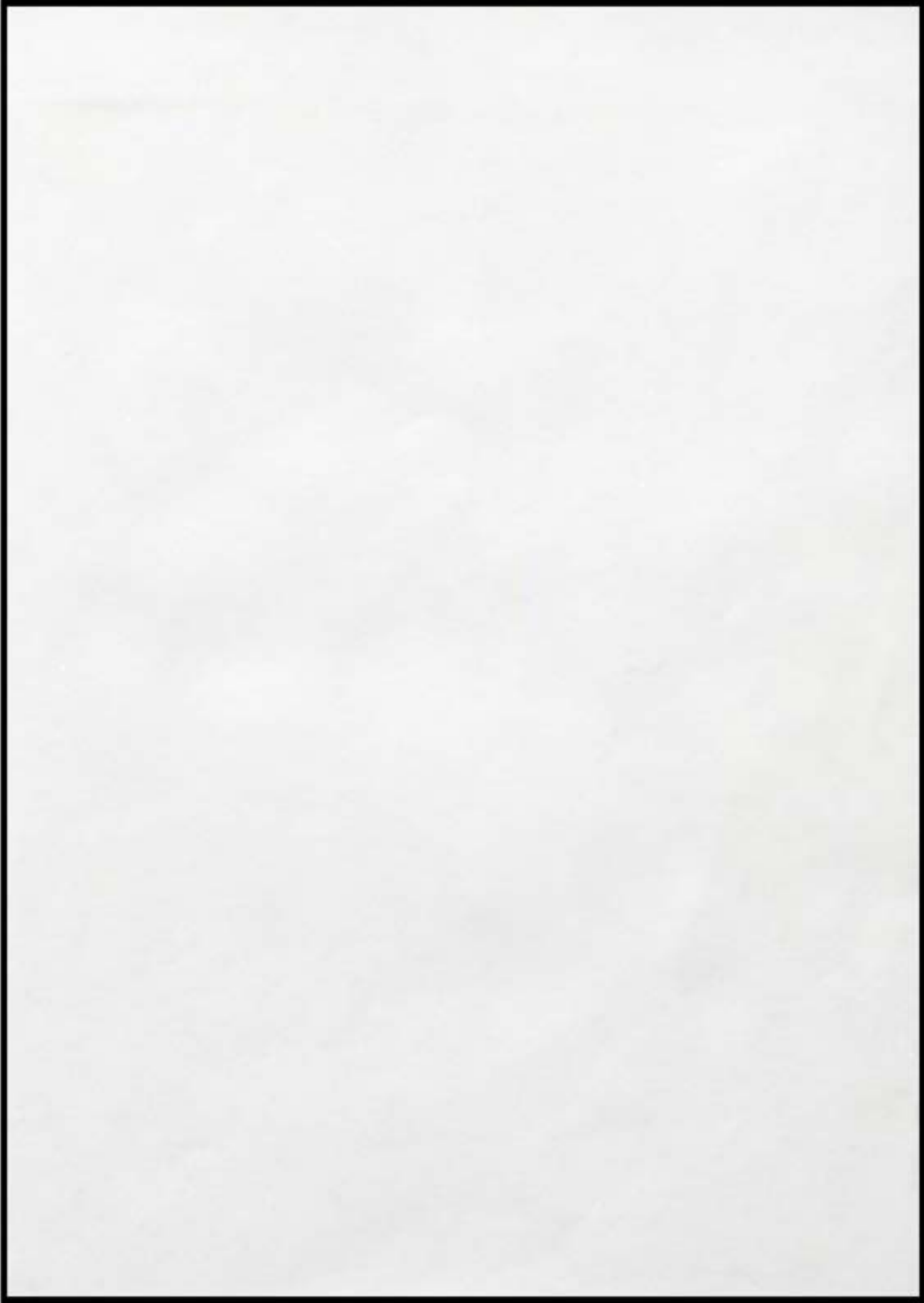





THE REFLECTOR

CHRISNEY HIGH SCHOOL

CHRISNEY, INDIANA

Published by

SENIOR CLASS





Table of

Contents



Administration

Teachers

Seniors

Activities

Athletics

ADVERTISEMENTS



ADMINISTRATION



PRINCIPAL

L. FRED AYER



COUNTY
SUPERINTENDENT

ROBERT HARRIS

GRASS TOWNSHIP TRUSTEE

SHIRLEY SCHUMACHER





MR. COCKRUM



Now do you understand that when clauses tell when, but where clauses do not tell where?



You didn't get that hem too short, did you?



MISS LACY



MR. COUTS



You better start studying or you will have a test tomorrow.



MR. AYER



Are you checking to see if all of the Seniors have enough credits to graduate?



Did you get everything between Dear Sir and Sincerely?



MRS. ALDRIDGE



MR. KRAMER



Do you boys know that we are going to have a test tomorrow?



MR. BUCKLES



Mechanical letter drawing class. Boys, do you know your ABC's?



Roger, don't you understand how to draw an Algae?



MRS. HUNEFELD



MR. WESTFALL



Don't sing sharp! Don't sing flat! Just sing natural.



MR. GERICHS



Are there any questions? -Probably.



Exercise for good health.



MRS. BRAUN



MR. SCHANDA



Mr. Schanda taking us on Ein Ausflug in die Deutsche Sprache.



SECRETARY--MRS. HOPPER



CUSTODIAN--MR. WEBER



BUS DRIVERS--Mr. Litkenhus, Mr. Raaf, Mr. Mullen, Mr. Boehm, and Mr. Trinkel.

COOKS-- Mrs. Koenig, Mrs. Smith, and Mrs. Trinkle.



SENIORS



BOB GASAWAY
 Basketball 1,2,3,4
 Cross Country 1
 Track 1
 Baseball 1
 P. T. A. Fall Festival King Attendant 2



KAREN PRICE
 Cheerleader 1
 Pep Club 1,2,3,4
 Vice-President 4
 Band 1,2,3, Newsreporter 3
 Class Play 3
 Class Treasurer 4
 Prom Waitress 1,2
 Student Council 1,2
 Chatter Staff 4
 Annual Editor 4
 D. A. R. Award Winner 4
 Dramatics Club 4
 P. T. A. Fall Festival
 Attendant 2



JERRY SCHWARTZ
 Chorus 3
 Jets 3
 Pep Club 1,2,3,4
 Basketball 1
 Track 1,2,3,4
 F. F. A. 2,3,4, Vice President 3,4
 Dramatics Club 4, OUR TOWN 4
 Beta Club (Troy) 1
 Prom Waiter 2

PHYLLIS SEITZ
 F. H. A. 2
 Pep Club 1,2,3,4
 Chorus 1,2,3,4
 Band 1,2,3,4
 President 4
 Prom Waitress 2
 Junior Class Play
 Dramatics Club 4, OUR TOWN 4
 Charter Staff 4
 Annual Editor 4
 Student Librarian 4
 P. T. A. Fall Festival
 Attendant 4





MIKE JOHNSON
 F. F. A. 1,2,3,4
 Basketball 2,3
 Track 2,3
 Pep Club 1,2,3,4
 Student Council 3
 Prom Waiter 2



BETTY GRIEPENSTROH
 P. T. A. Fall Festival
 Attendant 1
 Freshman Cheerleader
 Pep Club 1,2,3,4
 Basketball Queen Attendant 2,3
 Basketball Queen 4
 Student Council Secretary 3
 Prom Waitress 1,2
 Chatter Staff 4



JOE LITKENHUS
 Basketball 1
 Track 1,3
 Vice-President 1
 Student Council 2
 President 3
 Pep Club 1,2,3,4
 Pep Club President 4
 F. F. A. 1,2,3,4



LAVERNA MASTERSON
 Freshman Cheerleader
 Prom Waitress 1,2
 Chorus 1,2
 Pep Club 1,2,3,4
 Secretary and Treasurer of Pep Club 4
 Town Fall Festival Queen Candidate 2
 Assistant Librarian 2
 Junior Class Play 3
 Dramatics Club 4
 Basketball Queen Attendant 4
 Annual Editor 4
 Chatter Staff 4

STEVE FOSTER
F. F. A. 1,2,4
Pep Club 1,2,3,4



MARSHA HUDSON
Pep Club 1,2,3,4
Chorus 1,2,3,4
P. T. A. Fall Festival Candidate 1
Varsity Cheerleader 4
News Reporter 4
Chorus News Reporter 4
Basketball Attendant 3
Junior Play 3
F. H. A. 1
Prom Waitress 1,2
Majorette 3
Chatter Staff 4



JOE MARSHALL
Basketball 1,2,3,4
Track 1,2
Pep Club 1,2,3,4
Class Play 3
Dramatics Play 4
Dramatics Club 4, Vice President
Class President 1
Class Treasurer 2
Class Secretary 4
Prom Waiter 1,2
Fall Festival King Candidate 1



DIXIE COLLINS
Pep Club 1,2,3,4
Chatter Staff 4
Prom Entertainer 2



HENRY TAYLOR
F. F. A. 1,2,3,4 Secretary 4
Pep Club 1,2,3,4
Track 1
Fall Festival King Candidate 4
Prom Waiter 2



SONDRA HOPPER
Drum Majorette 1,2,3,4
Pep Club 1,2,3,4
Chorus 1,2,3,4
Band 1
Prom Waitress 2
Class Secretary 2
Class Vice President 3
Jets 3
Class Play 3
Student Council 4 Secretary 4
Town Fall Festival Queen 4
Chatter Staff 4
Annual Editor 4
Pom Pom Girls 4



LEON MEYER
Pep Club 1,2,3,4
F. F. A. 1,2,3,4, President 4
Class Vice President 2,3
Student Council 1
Reporter 3



BETTY WEBER
Chatter Staff 4
Pep Club 1,2,3,4

KARL SHOURDS
F. F. A. 1,2,3,4
P. T. A. Fall Festival King Attendant 3
Pep Club 1,2,3,4
Basketball Student Manager 1



NORA WEBER
F. H. A. 1,2,3,4
Chorus 1,2
Newsreporter 2
Secretary and Treasurer 3
President 4
Chatter Staff 4
Annual Editor 4
Pep Club 1,2,3,4
Class Play 3
Dramatics Club 4, OUR TOWN 4
Jets 3
Prom Helper 2



ROGER BOLIN
Band 1,2
Pep Club 3,4



SHARON HASENMYER
Pep Club 1,2,3,4
F. H. A. 2,3,4
Newsreporter 3
Prom Helper 1
Prom Waitress 2
Chatter Staff 4
P. T. A. Fall Festival Attendant 3
Basketball Queen Attendant 4



GLENN HILE
Basketball 1,2,3,4
Track 2,3,4
Baseball 2,3,4
Cross Country 2
Chorus 3,4
Student Council 3,4, Vice-President, 3, President 4
Junior Play
Dramatics Club 4 President 4
Jets 3
Pep Club 1,2,3,4



NINA WEYERBACHER
Pep Club 1,2,3,4
Chorus 1,2
Chatter Staff 4



GARY AYER
Student Council 1,3,4, Reporter 1
Basketball 1,2,4
Pep Club 1,2,3,4
Reporter 1
Secretary 2
Class Play 3
Dramatics Club 4



PEGGY TALBOTT
Pep Club 1,2,3,4
Chorus 1,2
Chatter Staff

MAURICE FOERTSCH
F. F. A 2,3,4
Pep Club 1,2,3,4
Prom Waiter 2



GARY MOESNER
Basketball 1
Pep Club 1,2,3,4
Class Play 3
Jets 3
OUT TOWN 4
Dramatics Club 4
Chatter Staff 4
Disc Jockey 4



MORRIS PATMORE
F. F. A. 2,3,4
Track 1,2,3,4
Basketball 1,2,3,4
Cross Country 2
All Area Basketball Team 4
Pep Club 1,2,3,4
Chorus 1

TERRY MULZER
Pep Club 1,2,3,4
F. F. A. 1,2,3,4
Prom Waiter 2





THOMAS DANIEL
F. F. A. 1,2,3,4
Pep Club 3,4



ALICE DRAGOO
F. H. A. 3,4
Prom Waitress 2
Pep Club 2,4



CLETUS HARDESTY
Basketball 1
Chatter Staff 4



LARRY HAGAN
Pep Club 2,3,4
Jets 3
Basketball 1
Baseball 1,2



Mrs. Aldridge



Karen Price



Laverna Masterson

ANNUAL EDITORS



Sondra Hopper



Nora Weber



Phyllis Seitz

JUNIORS





Tryllis Hagedorn

Delores Meunier

Donna O'Connor



Leslie Hagan

Bob Foster

Mike Fisher

Jean Adams

Brenda Braun

Judy Shrode



Ervin Price

Allen Ernst

Cletus Epple



Carolyn Davis

Jerry Jones





Roberta Zimmerman

Betty Fleischmann

Diane Gripenstroh



Larry Rice

Mike Rice

Mike Roos

Jim Seitz

Patsy Pope

Janie Mills

Joyce Meyer



Joan Gentry

Connie Cox

Joann Roush

Faye Varner



Lonnie Youngblood

Charles Trafton

Ronnie Blackwell





Pauline Wittman

Gail Huebschman

Carolyn Hempfling



Richard Taylor

James Schwartz

Roger Masterson

Judy Trinkel

Karen Utzman

Martha Weber



Hilbert Heasig

Philip Faucett

David Meunier



Judy Engelbrecht

Angela Litkenhus

Lana Schriefer



SOPHOMORES





E. Ayer

W. Braun

D. Epple

J. Ficker

J. Baum

S. Bennett

P. Brown

D. Chandler



W. Haseamyer

P. Hesson

D. Huebschman

G. Kirk

R. Rust

B. Cox

N. Harris

B. Jackson





R. Persinger

D. Rust

D. Seitz

S. Jones

J. Shourds

M. Schoolcraft

D. Smith

R. Stevens



J. Smith

T. Taylor

R. Wetherill

C. Woolard

S. Vincent

D. Weyerbacher

K. Wilkinson





D. Kirkland
 J. Kirlwood
 K. Klueh
 R. Ludwig

J. Johnson
 M. Smith
 D. Kramer
 R. Lesher



W. Magee
 J. Masterson
 D. Meece
 N. Patmore

R. Meyer
 E. Miller
 B. Smith
 J. Smith



FRESHMEN



Roger Ayer
Kaddy Burroughs
Roy Foertsch
Joan Cissna



Sherry Bennett
Steve Davis
Sheila Bennett
Cletus Weber



Riley Harris
Sharon Blackwell
Ronald Hile
Sharon Brock



Gary Seitz



Connie Tuley





John Sisley

Sandra Crook

Robert Rice

Patricia Daniels



Diana Englebrecht

Robert Purviance

Peggy Foertsch

Clarence Murphy



Stanley Harris

Judith Haynes

Billy Huff

Lana Yearby



Ronald
Kirkland



Saundra Mulzer



Wayne Mills
Roberta Weber
David Harris
Nancy LaMar



Betty Kellens
Leo Snyder
Karen Woodruff
Sam Lynam



Sandra Wilson
Carol Seger
Susan Roos
Daria Dee Richard



Donna McCoy
Betty Meunier
Lucy Kelley
Linda Price



Donna Beasley



GRADES





D. Byers
M. Cain
M. Ficker
R. Fruehwald
D. Hopper
F. Jones



L. Litkenhus
P. McCoy
S. Meyer
G. Reisz
K. Reitz
J. Weber



L. Segar
D. Shephard
A. Shourds
B. Ayer
T. Devault
B. Davison



J. Fleischmann
D. Hagan
S. James
P. McCool



G. Miller
C. Myers
M. Taylor



T. Tullis
J. Williams



F. Zeigler

GRADES 7-8

Mr. Parker





Bob Pendleton, Roy Birkner, Richard Grant, Dave Yieder, Bill Hoffman, Steve Scholberg, Jerry Peter-Dennis Sargent, Bill Williamson, Dwight Hough, Ken Knutson, Harry O'Mealy, Steve Krueger, Dave die Behm. ROW TWO: Sandi Hanson, Sharon Koll, Carole Williams, Rose Marie Beranek, Pam Yehle, Dawn Ceason, Kay Nickerson, Betty Gelfi, Barb Johnson. ROW ONE: Pat Schams, Kathy Kleven, Mary Tostrud, Joan Kraft, Barbara Larabee, Sherry Sanders, Alice Lorenz, Leone Dahlby,





Donna Thurston, Lorryne Lenox, Maryonne Sammons, Alice Lorenz, Bonnie Johnson, and Barbara Johnson with Ingrid Anne Franksen.

SINGING GROUPS: MUSIC HATH CHARMS

The Loganettes have been called on throughout the year to sing for various civic organizations. These girls are interested in working to better their musical ability. They have performed at numerous school assemblies this past year. Their close harmony and original style adds a great deal of interest to the music department.

The boys' quartet is composed of Dave

DuMez, Ray Birkner, Ken Knutson, and Mr. Loyd Meiden, the choir director. In the three years that these three boys have been in choir, they have sung in various groups. This year Mr. Meiden joined them to form a quartet. Throughout the year they have appeared at various social functions in the city and at many school activities.



David DuMez, Ray Birkner, Mr. Mieden, and Ken Knutson.



BACK ROW: Gary Gartner, Barry Outcalt, Danny Hendrickson, Rodney Lippolt, Jerry Clark, Fred Tetslaff, Roland Smith, Jim Compton, Mike Grimslid, Paul Sheldon, Charles Burr. ROW TWO: Gary Powers, Jim Rohrer, Fred Yorolimek, Don Britt, Dennis Kidd, Steve Finanger, Bill Kep-

pen, Bob Schultz, Dave Snyder, Gale Hendrickson. ROW ONE: Eddy Bright, Ron Johnson, Don Mathison, Robert Mathison, Billy Reggis, Mr. Mieden, Terry Nichols, Ron Payne, Dave Lovejoy, John Butterfield.

GLEE CLUB: IT'S A NOTE FOR YOU

The newest member of Logan's musical family is the Boys' Glee Club. This group is made up of sophomore boys who perform at assemblies and at other programs. They wear dark pants and white shirts for their appearances. The Glee Club is set up to prepare boys for singing in the A Cappella Choir.

This year the Girls' Club seemed to be

popular with the sophomore girls; the official dress, a white blouse and a red skirt, or a love for music may be back of this strong influence. There are about fifty girls in the Girls' Glee Club.

Both Glee Clubs are under the direction of Mr. Loyd Mieden. They sang in the Thanksgiving assembly and in the Christmas program.

BACK ROW: Marilyn Rethlefson, Judy Wateski, Sue Allen, Linda Lee, Barbara Ammerman, Linda Rice, Sandra Nohr, Maxinne Spedl, Kathy Terpstra, Carol Hanson, Janice Papenfuss, Shiela Silvers, Barb Layton, Judy Hiebner. ROW THREE: Nancy Stevens, Bonnie McDougale, Carol Riel, Yvonne Yalton, Vicki Graham, Marion Lewis, Linda Copsey, Charlene Smith, Elaine Houser, Melaney Shultz, Sue Lunquist, Sherry Grodevant, Mary Olson, Linda Kish, Karen Johnson, Kathy Baxa, Karen Larson. ROW TWO: Eilleen

Johnson, Gerry Schulz, Karen Catril, Dawn Knight, Martha Lambert, Joan Sheehan, June Kliensmidt, Korie Killian, Cindy Lemke, Donna Jore, Dianne LaFond, Mary Lund, June Taylor, Lorna Olson, Mr. Mieden. ROW ONE: Gwendolyn Greenwood, Cinda Kish, Nicki Choate, Carla Paulson, Diane Ruud, Floranne Nelson, Wanda Haugen, Phyllis Harbecke, Sue Louis, Anita Korish, Rosalee Handke, Kathy Satek, Caroline Lawrence, Mary Saley, Sandi Luhman.





BACK ROW: Maryanne Sammons, Lorryne Lennox, Donna Thurston, Cliff Johnson, Ron Hill, Mike Balen, Rich Mahlum, Almon Alton, Diane Elmer, Judy Kersten, Karen Shaldock. ROW THREE: Betty Panka, Shirley Deal, Joann Hanson, DuMez, Bill Mc Kenzie, Terry Mahlum, Steve Schrader, Ken Whittmer, Loyal Felch, Bev La Sarge, Bonnie Johnson, Bon-Gust, Nancy Eilertson, Sue Mier, Linda Dykman, Ingrid Carlson, Mary Kirkhorn, Kathy Liedel, Diane Kelly, Charlene Whitbeck, Judy Mason, Alana Quinn, Carol Kindly, Ann Spooner, Cheryl Bruemmer, Vicki Italiano, Ruth Gruen, Karen Pat Kiefner.

CHOIR: VOICES BLEND IN HARMONY

Logan High School is widely known for its excellent music organizations. The choir has an especially well-deserved reputation for its outstanding performances at various school and outside functions.

The choir was made up of about eighty juniors and seniors. Sophomores must be in Glee Club for one year before entering the choir.

The choir made its first appearance this year at the first P.T.A. meeting. During the first semester, the choir also performed in the Thanksgiving and Christmas programs. The highlight of the second semester was the choir's participation in the musical "Showboat Revue." The

group also performed in the Easter assembly, the Spring Concert, the Baccalaureate service, and the Memorial Day assembly. The senior choir is often called upon to sing for various civic organizations.

The choir is under the fine direction of Mr. Loyd Meiden. Mr. Meiden composed "Glory to God," a hymn, that was sung at the Christmas program.

The officers for the choir this year were: president, Dave DuMez; vice-president, Ray Birkenner; secretary, Cheryl Bruemmer; and treasurer, Harry O'Mealy.



Dan Luedke
Consul



Janie Buchmiller
Pro Consul



Carol Mehlum
Scriba



Kathleen Roberts
Quaestor

LATIN CLUB: "ET TU, BRUTE!"

The Junior Classical League, which meets every third week, prepares all year for the Latin Banquet and the State Convention. The dinner, held once a year, is an attempt to recreate an actual Roman banquet with the guests

dressing in Roman costumes. By attending the State Convention, delegates help to strengthen ties with other groups located throughout Wisconsin.

BACK ROW: Bill Gautsch, Gary Addis, Tom Evenson. ROW THREE: Vicki Graham, Melanie Schultz, Judy Lokken, Jean Hafner, Floann Nelson, Carol Rudd, Shirley Frederickson. ROW TWO: Wilma Thompson, Steve Hawkins, Mark Har-

ton, Tom Beranek, Mary Tastrud, Sue Worrel, Diane Lafande, Christine Hauptert. ROW ONE: Pat Thompson, Dave Lovejoy, Mary Jo Paar, Janie Buchmiller, Donna Haugen, Judy Mason, Jane Taylor, Sharon Dobbs.

BACK ROW: Dean Dickenson, Cheryle Huebner, Mary Richmond, Nancy Eilertson, Ingrid Carlson, Sue Meir, Dan Luedke. ROW TWO: Kathleen Roberts, Ruth Nelson, Mary

Lund, Marilyn Haugland, Ruth Gruen, Trudi Pofahl, Carolyn Muth. ROW ONE: Dawn Knight, Alana Quinn, Joan Kraft, Carol Mehlum, Dawn Cason.





Ken Cosler
President



Steve Rehban
Social Chairman



Vicky Italiano
Secretary



Tim Morrison
Business Manager

SPANISH CLUB: WATCH YOUR LANGUAGE

Interest in foreign language at Logan has been stimulated by the addition of Spanish to the subjects that can be taken. This romance language that is now offered to the students is one of the most beautiful in the world. It brings to us not only the rhythm and beauty

of spoken Spanish, but also the romance and adventure of the countries in which it is spoken. This language of romantic moods, dark, flashing eyes, and Flamenco guitars adds a little international flavor to Logan High.

BACK ROW: Frank Jungbluth, Kenneth Cosler, Reginald Weidman. ROW THREE: Steve Rehban, Allen Dalzell, Steve Jones, Doug Schroeder. ROW TWO: Robert Cueller,

Tim Morrison, Mark Andres, Dave Bartlett. ROW ONE: Victoria Italiano, Mary Lind, Maryanne Sammons, Karl Rollins.





Judy Blank
President



Pam Gust
Vice-president



Mary Lind
Secretary



Bonnie Rohrer
Treasurer

Y-TEENS: SPREAD GOOD WILL

"To grow as a person; to grow in friendship with people of all races, religions, and nationalities; and to grow in the knowledge and love of God." These are the goals of the Y-Teens and the Y.W.C.A. with whom the Y-Teens are affiliated.

The Y-Teens throughout the city formed a Christmas Choir which sang for the "Hanging of the Greens" at the Y.W.C.A. and went caroling at various hospitals. Among some of the other activities of the club this year were:

speakers, including a model, a foreign college student, and a travel talk, discussion groups on problems of teenagers, service projects, and the annual Christmas pizza party and spring picnic.

This year the Y-Teens sponsored a dance on January 12, as their money-raising project for the year. This money goes toward sending delegates to the State Y-Teens Conference.

The Y-Teen advisor is Mrs. Elsie Vollenweider.

BACK ROW: Sue Meir, Pam Gust, Lois Anderson, Carol Hanson, Pat Thompson, Kay Marshall, Mary Lind, Karla Bernhoeft. ROW TWO: Bonnie Rohrer, Sharon Austin, Helen Munson, Janie Buchmiller, Melonie Schultz, Nancy

Norcross, Florann Nelson, Judy Wateski. FIRST ROW: Pat Nagel, Shiela Silvers, Kathleen Roberts, Judy Blank, Joan Kraft, Lorna Olson, Carol Riel, Rosalie Beck.





Delores Pierce
President



Pat Thompson
Secretary



Kay Nickerson
Treasurer

B. E. CLUB: WORK LIES AHEAD

It takes good leadership and the co-operation of all members to make a fine organization such as the Business Education Club. All eleventh and twelfth graders who are taking a Business Education course are members.

During this year several important programs were held. These programs included films, important guest speakers, and field trips. Mrs. Helen Carson was advisor of the club.

BACK ROW: Donna Pendleton, Rosie Schwabenbauer, Nancy Berry, Mary Richmond, Barbara Larrabee, Carol Kindley, Bonnie Choate. ROW TWO: Pat Mathison, Gail Ziebell, Lorraine Urbonek, Marie Lunke, Carol Koeller, Venita

Wuest, Judy Smith, Karen Kleven. ROW ONE: Kay Nickerson, Donna Thurston, Genne Johnson, Linda Payne, Diane Freismuth, Carol Baldwin, Bonnie Voshart, Karen Schuler, Betty Panka.

BACK ROW: Sharon Griswold, Lois Anderson, Cindy Brown, Kay Marshall, Marilyn Knutson, Pat Thompson. ROW TWO: Karen Carter, Delores Pierce, Ingrid Francksen,

Sharon Austin, Barb Powers, Judy Blank. ROW ONE: Judy Mason, Pat Kiefner, Bonnie Johnson, Barb Johnson, Alice Lorenz, Marilyn Henthorne, Margo Ready.





BASKETBALL QUEEN CROWNING:
Morris Patmore, Queen Betty Griepenstroh,
and Joe Marshall.



FRONT ROW, Left to Right: Cheerleaders, Gall Huebschman, Jean Johnson, Sondra Hopper, Marsha Hudson, and Angela Litkenhus. SECOND ROW; Eric Ayer, Peggy Foertsch, Jim Seitz, Brenda Jackson, Glenn Hile, Carolyn Hempfling, Sharon Hasenmyer, Bob Gasaway, Kandy Kramer, Joe Marshall, Queen Betty Griepenstroh, Morris Patmore, Donnie Kirkland, Brett Ayer, Laverna Masterson, Charles Trafton, Pauline Wittman, Joan Smith, Gary Ayer, Connie Tuley, and Lonnie Youngblood.



CROWN BEARER-Kandy Kramer
BALL CARRIER-Brett Ayer



Each year the high schools in the county enter the D. A. R. citizen contest. Our contestant was Karen Price. The girls took an examination on American Civics and History and wrote an essay of three-hundred words on the topic, "A Republic--If You Can Keep It."

Karen received a certificate from the Spier Spencer Chapter of the Daughters of the American Revolution.

D.A.R. AWARD KAREN PRICE



ACTIVITIES





Class Snoozers
Peggy and Maurice

Happy-Go-Lucky
Dixie and Henry

Best Dressed
Karen and Joe

Nicest Personality
Betty and Leon

Most Cooperative
Nora and Gary

Friendlist
Sondra and Karl

Class Teases
Laverna and Bob

Quietest
Nina and Cletus

WHO'S





Most Dramatic
Glenn and Phyllis



Best Looking
Betty and Joe



Most Popular
Sondra and Joe

Tallest and Shortest
Karen and Gary
Phyllis and Steve



WHO

Most Likely to Succeed
Nora and Larry



Class Flirts
Marsha and Mike

Best Dancers
Marsha and Gary

Most Athletic
Dixie and Glenn



GRADE "B"



CHRISNEY GRADE SCHOOL

BAND

FRONT ROW, Left to Right: D. Weatherholt, R. Evrard, Mr. Westfall, E. Haynes, M. Ahring, K. Jones. SECOND ROW: J. Ayer D. Harpenau, R. Ayer, W. Meredith, L. Snyder, J. Groves. THIRD ROW: R. Williams, and G. Waninger.

MIDWAY GRADE SCHOOL

SIXTH GRADE

Donna Westfall
Diana Bullington
Jerry Wroe
Terry Davis
Diana Payne

FIFTH GRADE

Larry Groves
Joy Haynes





FRONT ROW, Left to Right: C. Tullis, K. Jones, S. Vincent, B. Jackson, J. Smith, T. Hagedorn, J. Meyer, C. Myers, J. Groves. SECOND ROW: P. Seitz, J. Davis, M. Ficker, S. Schroeder, K. Reitz, L. Haynes, J. Cissna, J. Huebschman, S. James. THIRD ROW: J. Adams, L. Yearby, S. Ash, V. Rininger, P. McCoy, B. Davidson, R. Haynes, C. Burroughs, J. Weber, M. Taylor, D. Meyer, D. Shepherd, F. Zeigler, J. Buckles, B. Cissna, T. Tullis, G. Waninger. BACK ROW: Mr. Westfall, J. Ash, W. Shourds, D. Meunier, L. Price, J. Johnson, D. Meece, J. Ficker, R. Blackwell.

CHRISNEY HIGH SCHOOL BAND



Sondra Hopper

CALL ME DARLING



CAST AND PERSONNEL

Mom Haskins	Beatrice Nunley
Pop Haskins	Joel Meador
Nelle	Glenn Hile
Billie	Joe Marshall
Aunt Anne	Karen Price
Virginia	Kathy Weber
Mary Jane	Phyllis Seitz
Pamela Paine	Marsha Hudson
Smitty	Sondra Hopper
Congressman Chalmers	Gary Moesmer
Lorlie	Laverna Masterson
Mrs. Hamilton	Nora Weber
Prompters	Joe Litkenhus Mike Johnson
Director	Paul K. Edrington
Student Director	Joe Litkenhus

OUR TOWN

CAST

Stage Manager	Glenn Hile
Dr. Gibbs	Gary Ayer
Joe Crowell, Jr.	Jim Seitz
Howie Newsome	Jerry Schwartz
George Gibbs	Joe Marshall
Wally Webb	David Huebschman
Professor Willard	David Meunier
Mr. Webb	Gary Moesner
Simon Stimson	Cletus Epple
Constable Warren	Joe Litkenhus
Si Crowell	Allen Ernst
Sam Craig	Mike Roos
Joe Stoddard	Philip Hesson
Mrs. Gibbs	Joan Gentry
Mrs. Webb	Delores Meunier
Rebecca Gibbs	Phyllis Seitz
Emily Webb	Pauline Wittman
Women in Audience	Joan Smith Brenda Jackson
Mrs. Soames	Nora Weber
Lady in the dead	Marilyn Smith
Director	Robert Cockrum





F. F. A. OFFICERS

Mr. Buckles, Counselor; D. Seltz, C. Trafton, L. Meyer, J. Schwartz, H. Taylor, J. Litkenhus.

The F. F. A. Chapter is made up of a group of boys studying vocational agriculture. The main purposes are to develop agricultural leadership and promote good citizenship, and to further cooperation. It also encourages members to improve the farm home, and rural life. Each year the F. F. A. has a Father-Son Banquet.

FIRST ROW: J. Kirkwood, D. Rust, R. Rust, M. Roos, R. Taylor, J. Ficker, K. Shourds, M. Foertsch.
 SECOND ROW: C. Weber, R. Purviance, H. Taylor, J. Litkenhus, M. Johnson, T. Daniel, L. Meyer.
 THIRD ROW: J. Schwartz, C. Epple, R. Ayer, R. Kirkland, G. Seitz, B. Sisley, W. Mills, P. Patmore, J. Schwartz.
 FOURTH ROW: W. Magee, D. Epple, R. Stevens, N. Patmore, D. Seitz, R. Foertsch, R. Rice, S. Foster.
 FIFTH ROW: S. Lynam, W. Shourds, J. Seitz, C. Trafton, D. Kirkland, W. Hasenmyer, C. Woolard, Mr. Buckles.





BACK ROW: J. Ficker, R. Blackwell, G. Hile, D. Smith, C. Epple, L. Snyder, D. Epple, N. Patmore, D. Huebschman, K. Klueh. SECOND ROW: T. Taylor, S. Davis, A. Litkenhus, D. Kramer, B. Jackson, M. Hudson, J. Engelbrecht, B. Braun, M. Schoolcraft. THIRD ROW: P. Seitz, S. Blackwell, B. Smith, S. Mulzer, D. Griepenstroh, F. Varner, R. Zimmerman, D. Beasley, S. Vincent. FIRST ROW: S. Bennett, B. Cox, L. Kelley, K. Utzman, C. Davis, J. Smith, J. Baum, J. Roush, R. Leshar, J. Adams, Mr. Westfall.

FAYE VARNER - President

BRENDA JACKSON - Secretary-Treasurer

JOAN SMITH - Vice-President

MARSHA HUDSON - Reporter



Mr. WESTFALL
Director



CHORUS



PEP CLUB OFFICERS--Laverna Masterson, Secretary and Treasurer; Joe Litkenhus, President; Karen Price, Vice-President.

F. H. A. OFFICERS--Donna O'Connor, Reporter; Faye Varner, Song Leader; Jane Mills, Historian; Karen Utzman, Parliamentarian; Miss Lacy, Advisor; Diane Gripenstroh, Treasurer; Sharon Hasenmyer, Vice-President; Nora Weber, President; Alice Dragoo, Secretary.



STUDENT COUNCIL

The student council is made up of elected representatives from each high school class.

The secretary is elected by the council members, but the president and vice-president are elected by the entire student body.

President Glenn Hile
Vice-President Jim Seitz
Secretary Sondra Hopper



BACK ROW, Left to Right: J. Smith, G. Hile, G. Ayer, W. Hasenmyer. CENTER ROW: R. Ayer, J. Seitz, C. Trafton, S. Hopper. FRONT ROW: C. Tuley, P. Pope.



C. H. S. CHATTER STAFF

These are the students who sold annual subscriptions, annual ads, and who worked on the school paper. **THIRD ROW:** Gary Moesner, Joe Marshall, Larry Hagan, Cletus Hardesty, Sondra Hopper. **SECOND ROW:** Betty Griepentroh, Karen Price, Dixie Collins, Betty Weber, Nora Weber. **FIRST ROW:** Peggy Talbott, Phyllis Seita, Laverna Masterson, Nina Weyerbacher, Sharon Hasenmyer, Marsha Hudson.

DISC JOCKEYS

Gary Moesner, Philip Hesson, and Danny Smith.



SPORTS





VARSIITY



VARSITY

STANDING, Left to Right: Mr. Gerichs, M. Patmore, J. Marshall, E. Ayer, G. Hile, B. Gasaway, Mr. Schanda. KNEELING: B. Braun, J. Seitz, D. Kirkland, L. Youngblood, and C. Trafton.



SCOREBOARD

Chrisney 51	Ferdinand	36
Chrisney 60	Elberfeld	29
Chrisney 67	Stendal	42
Chrisney 46	Castle	80
Chrisney 48	Richland	47
Chrisney 70	Owensboro Catholic	79
Chrisney 62	Francisco	60
Chrisney 50	Rockport	62
Chrisney 84	Birdseye	42
Chrisney 60	Oil Township	52
Chrisney 54	Rockport	76
Chrisney 44	Dale	71
Chrisney 52	Tennyson	49
Chrisney 42	Holland	49
Chrisney 52	Otwell	50
Chrisney 73	Lynnville	54
Chrisney 64	Ireland	88



VARSITY CHEERLEADERS

ANGELA LITKENHUS
MARSHA HUDSON
JEAN JOHNSON
GAIL HUEBSCHMAN



SCOREBOARD

Chrisney 18	Ferdinand 30
Chrisney 41	Eiberfeld 28
Chrisney 50	Stendal 17
Chrisney 15	Castle 33
Chrisney 11	Richland 18
Chrisney 34	Owensboro Catholic 26
Chrisney 34	Francisco 30
Chrisney 32	Rockport 50
Chrisney 46	Birdseye 19
Chrisney 32	Dale 38
Chrisney 44	Tennyson 15
Chrisney 36	Holland 32
Chrisney 34	Otwell 25
Chrisney 45	Lynnville 23
Chrisney 24	Ireland 32



SECOND TEAM

BACK ROW: Gary Kirk, Leo Snyder, Stanley Harris, Wayne Mills, Robert Purviance. SECOND ROW: Jackie Smith, David Seitz, Billy Huff, Larry Rice, Wayne Hasenmyer, Coach, Mr. Gerichs. FRONT ROW: Ronnie Kirkland, Cletus Weber, Sam Lynam, Gary Seitz, Billy Sisley.



1962
P V C
Freshmen
Tourney
Champs



FRESHMEN TEAM--BACK ROW: Leo Snyder, Stanley Harris.
SECOND ROW: Roger Ayer, Ronnie Hile, Billy Huff, Robert Purviance, Mr. Schanda, Coach. FRONT ROW: Ronnie Kirkland, Cletus Weber, Sam Lynam, Gary Seitz, Billy Sisley.

FRESHMEN YELL-LEADERS--Peggy Foerstch, Connie Tuley, Lana Yearby, Joan Cisma.



BASEBALL TEAM

Winners of the Championship of the
Southern Division of the Patoka Valley
Conference.



G. Hile
S. Lynam



R. Kirkland
E. Ayer
D. Kirkland



L. Rice
J. Smith



B. Sixley
C. Trafton
L. Youngblood



J. Seitz
G. Seitz



GRADE "A" TEAM

FRONT ROW, Left to Right: P. McCoy, C. Myers, K. Reitz, S. Schroeder, J. Buckles, R. Ayer, D. Meyer, S. James, M. Taylor. BACK ROW: L. Segar, B. Ayer, R. Zeigler, G. Miller, D. Hagan, S. Meyer, D. Hopper, T. Tullis.

GRADE "B" TEAM

FRONT ROW, Left to Right: J. Ayer, J. Buxton, D. Smith, J. Buckles, R. Ayer, G. Waninger, C. Litkenhus, D. Harpenau. BACK ROW: J. Groves, T. Litkenhus, S. Schroeder, K. Hudson, K. Reitz, J. Forler, J. Williams, W. Hile, J. Huebschman, Mr. Schanda.



ADVERTISING

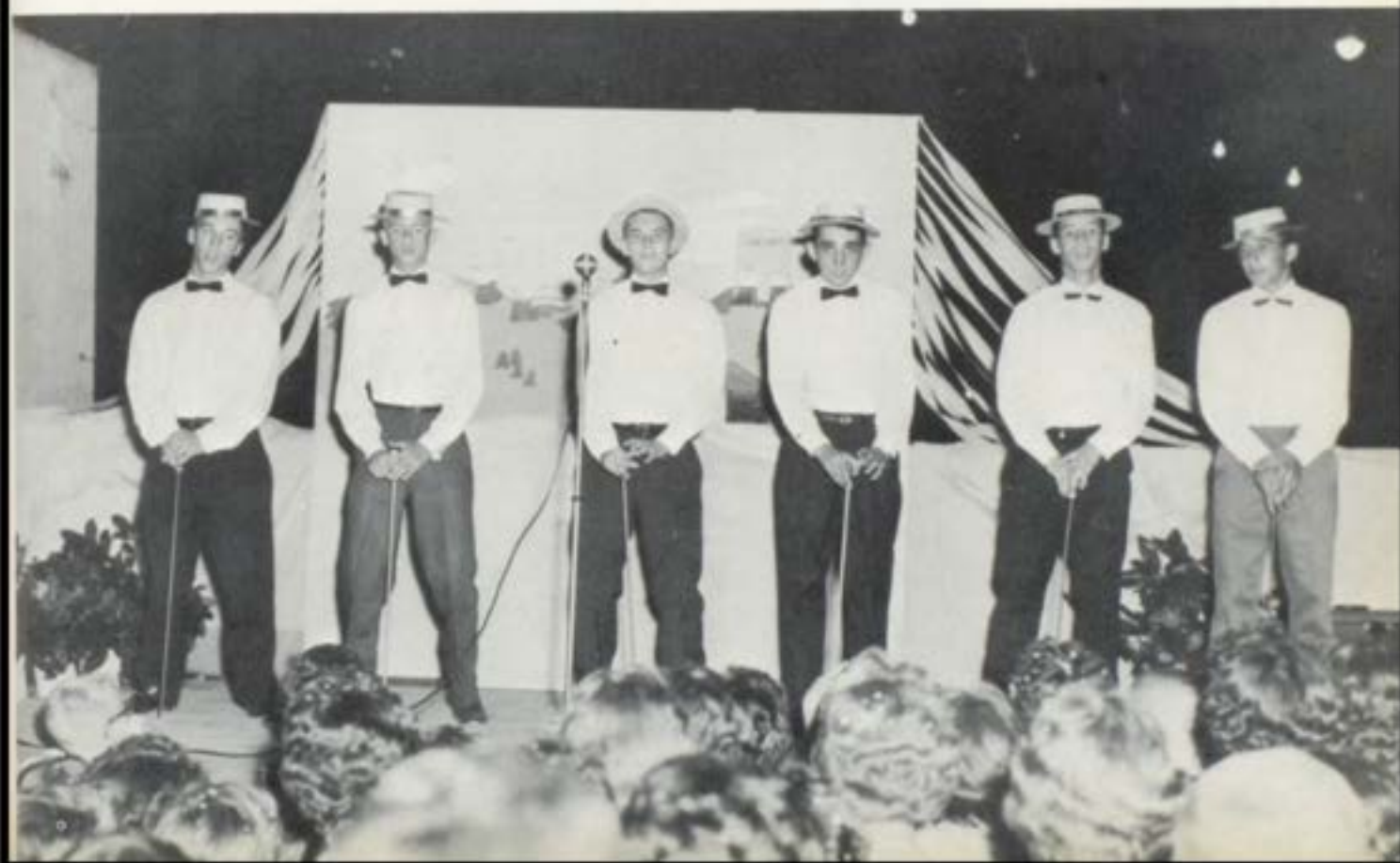

SMITH

SHELL SERVICE

Gas - Oil - Lubrication

Goodyear Tires

and

Batteries

Chrisney, Indiana



PUD'S PLACE

Soft Drinks

Sundaes

Candy

Sandwiches

Fountain Service

Phone F0rest 2-8162

Chrisney, Indiana



Compliments of

SALYER CHEVROLET CO.

Ray Adams, Salesman

Complete Body Work and Repainting

Frigidaire and Speed Queen
Appliances

Phone F0 2-7611

Chrisney, Indiana



It's Good to Have Money
in the Bank

WARRICK NATIONAL BANK

Boonville and Newburgh
Indiana



ROCKPORT AND CANNELTON TRADING CENTER

We Service
What We Sell

U. S. Royal Tires

R.C.A. T.V.

On The Farm
Service

Phone MI 9-2424

Rockport, Indiana



Easy Budget
Terms

Hot Point
Appliances

Furniture

Joe Harlan
Owner

Cannelton
Indiana

ROTH'S DEPT. STORE

For Style-For Quality-For Thrift



Boonville

Indiana

Phone 100

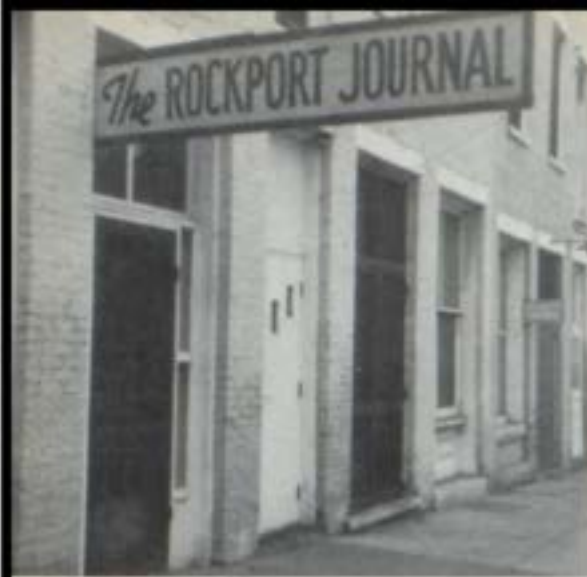

THE ROCKPORT JOURNAL

Published by
Rockport Publishing Co.
H. L. Hargis, President
JOE HARGIS, EDITOR

PUBLISHERS

PRINTERS

STATIONERS

Phone MI 9-4440

Rockport, Indiana

Largest Circulation of Any Paper in Spencer County

Compliments of

ROCKPORT SANITARY POTTERY, INC.



Phone Milton 9-2261

ROCKPORT

INDIANA

Have You Been in Hot Water Recently?
It's so easy and economical with a
Low Cost
Electrical Water Heater



SOUTHERN INDIANA GAS AND ELECTRICAL CO.

Rockport

Indiana

M. A. Woehler, Rockport Manager

SANTA CLAUS LAND



Home of the Nations
Top Water Ski Thrill Show
by Willie Bartley
Eleven weeks during the summer
with shows daily and Sunday
Last shows Labor Day
Rudolph Lake
Santa Claus Land
Santa Claus, Indiana



Compliments of
JAMES G. HILL
and
SARA M. HILL

Insurance and Abstracts

Phone MI 9-2301

Rockport

Indiana



Compliments of
JOHNSON'S
FARM STORE

Purina Chows

Richland

Indiana



Wonderland
Farms

CISSNA FARM CENTER PURINA CHOW



Breeders of
Angus Cattle



Ed and Nina
Cissna

Chrisney FO 2-7216



Chrisney
Indiana

YOUNGBLOOD FURNITURE STORE

"Furniture to Fit
Your Every Need"

Chrisney
Indiana



Compliments of
YOUNGBLOOD FUNERAL HOME

Chrisney, Indiana

Phone FO 2-7671

FARMER'S HATCHERY AND SUPPLY COMPANY, INC.

Franchised Dealers

for the

Phone FO 2-8201

Kimberchik K 137 and K 155

Leghorn

Our Flock Owners Enjoy Year
Around Hatching Program With
The Highest Prices For Their

Eggs

U. S. Typhoid Clean

U. S. Pullorum Clean

"NPIP Participating"

Chrisney, Indiana



SPENCER COUNTY FARM BUREAU

Feed
Seed
Fertilizer
Petroleum

Implement
Tires
Paint
Chemicals

Farmer Owned and Farmer
Controlled

Chrisney, Indiana
Lamar, St. Meinrad, Rockport



C. V. JONES
FOOD AND DEPARTMENT
STORE

Ruth says

Get Wise To "Better Buys"

Our greatest asset
.....your good will

Chrisney, Indiana



Compliments

of

CHRISNEY STATE
BANK

Chrisney

Indiana



Books-Gifts-Notions

Paint-Wallpaper

ADAMS' STORE

"Where Your Pennies

Have More Sense"

Chrisney

Indiana





Compliments of
WEIL'S
ROCKPORT, INDIANA

SCHOENFELD'S
REXALL DRUG STORE
"The Prescription Center"
Lowest Prices - Purest Drugs
Free Delivery
ROCKPORT, INDIANA

AYER-WAGONER INSURANCE AGENCY
302 Main Street
Complete General Insurance Service
ROCKPORT, INDIANA

MARTIN-SERRIN CO.

"INSURANCE OF ALL KINDS"

312 Main Street
ROCKPORT, INDIANA

**PERRY COUNTY
LOCKER COMPANY**

Processing of Meat and Vegetables
And Family Size Package
Curing of Meats is Our Specialty

Phone KI 7-4361

TELL CITY, INDIANA

**DIAMOND LANE
BOWLING**

Highway 37

Phone KI 7-2641

TELL CITY, INDIANA

WERNER DRUG STORE

Walgreen Agency

Prescription Center

TELL CITY, INDIANA

Compliments of

TELL CITY NATIONAL BANK

"Serving You Since 1874"

Try Our Drive-In Banking Service

TELL CITY, INDIANA

Be a Saver at
**PEOPLES BUILDING AND LOAN
ASSOCIATION**

543 Main Street

TELL CITY, INDIANA

Compliments of

**TELL CITY FEDERAL SAVINGS
AND LOAN ASSOCIATION**

TELL CITY, INDIANA

Read
THE NEWS

Twice a Week - Tuesday and Friday

Cannelton and Tell City, Indiana

Printers - Publishers - Stationers

Office Supplies

TELL CITY, INDIANA

Compliments of

CITIZEN'S NATIONAL BANK

"Our Service Makes Friends"

TELL CITY, INDIANA

RIMSTIDT'S
321 Main Street
Phone MI 9-4016
ROCKPORT, INDIANA

SCAMAHORN IMPLEMENT CO.
Minneapolis-Moline and Oliver
Gehl Forage Harvester
Kewanee Elevators
Junction Highway 66 and 231
Phone MI 9-4646
ROCKPORT, INDIANA

Compliments of
REX'S MARKET
ROCKPORT, INDIANA

Compliments of
ROBERT HARRIS
COUNTY SUPERINTENDENT
ROCKPORT, INDIANA

Compliments of
TOPPERS RESTAURANT
Owensboro and Rockport Junction
Owner: Jack Alvey

FEIGEL MOTOR CO.
Exclusive Dealer
Dodge - Lancer - Dodge Trucks
ROCKPORT, INDIANA

Compliments of
X-MARKET
West Highway 62
BOONVILLE, INDIANA

DAVIS STYLECRAFT CABINETS
Hardwood Construction - Custom Built
Finishes - White, Pastel, Natural
316 S. Third St. Phone 806
BOONVILLE, INDIANA

Compliments of
FARMER'S STATE BANK

71 Years of Service

Member of Federal Deposit Insurance
Corporation

Phone MI 9-4926

ROCKPORT, INDIANA

UNIQUE CLEANERS

We Stress Quality and Service

Free Delivery and Service

504 Main Street

Phone MI 9-4246

ROCKPORT, INDIANA

MATTHEW'S BROTHERS

Dealers in

**BUICK - PONTIAC - GMC TRUCKS
NEW IDEA AND NEW HOLLAND
FARM MACHINERY**

112 North Fifth Street
and Highways 66 and 231

Phones: MI 9-2045 and MI 9-4331

ROCKPORT, INDIANA

PARSLEY BROS.

Phone MI 9-3411

501 Elm Street

Chevrolet and Oldsmobile

Sales and Service

ROCKPORT, INDIANA

1855-1962

THE ROCKPORT DEMOCRAT

OVER 100 YEARS OF SERVICE TO SPENCER COUNTY

Phone MI 9-2411

PRINTING

PUBLISHING

ROCKPORT, INDIANA

RITCHIE CLEANERS

RALPH AND JERRY

"Prompt and Efficient Service With Cleaning at Its Best"

Visit Our Modern Plant and See The Care Your Garments Get

Highway 66 West

Phone MI 9-2466

ROCKPORT, INDIANA

Compliments of
LINCOLN LANES
Highway 62 East
The House Where Everyone is Guest of Honor
BOONVILLE, INDIANA

Where Savings Have Been Growing Safely Since 1894
PEOPLES TRUST AND SAVINGS BANK
Member of F. D. I. C.
BOONVILLE, INDIANA

Compliments of
HUNGATE IMPLEMENT COMPANY
John Deere Dealer
BOONVILLE, INDIANA

DERR BROS.
Drinks For All Occasions
Full Line of Soda Fountain and
Cafeteria Supplies
Phone 12
BOONVILLE, INDIANA

THE SHOE BOX
Boonville's Family Shoe Store
You're Entitled to a "Good Fit"
Why Not Get It
East Side of Square Phone 467
BOONVILLE, INDIANA

THE WILSON'S
RALPH AND HELEN
PARKETT DRIVE-IN
Fifth and Locust Streets
TASTEE-FREEZ
Walnut and Main Streets
BOONVILLE, INDIANA

TROY GULF SERVICE

Wilbert VanWinkle - Dealer

Phone KI 7-8819

TROY, INDIANA

Compliments of

BLUM'S BOWLING LANES

The Place Where All the
High School Kids Bowl

Phone KI 7-8855

TELL CITY, INDIANA

MOSBY FLORAL COMPANY

James Mosby - Owner and Manager

12th Street

Phone 7-4342

TELL CITY, INDIANA

LINCOLN FLORIST

P. O. Box 105

Phone MI 9-2316

ROCKPORT, INDIANA

SCHAEFER AND PAULIN

Auto Parts and Service

249 Main Street

TELL CITY, INDIANA

Enjoy the Best Food and Drinks at

ART'S

EVANSTON, INDIANA

Art and Agnes DeVillez

Catering to

Private Parties and Banquets

DALE DEPARTMENT STORE

Shoes for the Entire Family

Clothing - Piece Goods - Notions

Complete Line of Trimmings

DALE, INDIANA

Compliments of

J. WINKLER & SONS

DALE, INDIANA

JOHN ZOGLMAN

TRUCKING SERVICE

Bulldozing Service

Phone FO 2-8274

NEWTONVILLE, INDIANA

Compliments of
MARY BETH QUICK
Spencer County Auditor
ROCKPORT, INDIANA

When in Rockport,
Meet Your Friends at
TRESSLAR'S 5 & 10
Where You Buy More For Less
ROCKPORT, INDIANA

**SPENCER COUNTY
MEDICAL CENTER**
S. C. Glackman, M.D.
Michael Monar, M.D.
Robert M. Wood, O.D.
Robert A. Atkinson, D.D.S.
ROCKPORT, INDIANA

ROCKPORT IMPLEMENT CO.
JOHN DEERE
Sales and Services
Phone MI 9-9561
ROCKPORT, INDIANA

BOULTINGHOUSE FUNERAL HOME
Luke Boultinghouse - MI 9-4546 James Boultinghouse - MI 9-2933
Barbara Boultinghouse - MI 9-2660
Air-Conditioned Peaceful Chapel
Ambulance - Oxygen Equipped - Air-Conditioned
Dedicated to Serve - Equipped to Serve
ROCKPORT, INDIANA

ROCKPORT LUMBER COMPANY
Building Supplies
Hardware Kurlees Paints
Phone MI 9-4126
ROCKPORT, INDIANA

**FISHER'S SHOE STORE
FISHER'S APPLIANCE
AND FURNITURE STORE
TELL CITY, INDIANA**

Compliments of
**TELL CITY CHAIR COMPANY
TELL CITY, INDIANA**

BRUGGENSCHMIDT'S, INC.
L.G.A. Super Market
Dry Goods - Sporting Goods
Shoes for the Family
12th & Tell Street Phone KI 7-3441
TELL CITY, INDIANA

THE ADYE CORP.
General Merchandise
Powder - Fuse - Dynamite
NEWTONVILLE, INDIANA

DAUBY MOTOR CO., INC.
Jesse J. Dauby, President
Phone KI 7-3451



Chevrolet Sales and Service
TELL CITY, INDIANA

ERWIN'S AUTO GLASS SERVICE
Windshield Replacement
Desk and Table Tops
Glass Refrigerator Shelves
Phone MI 9-2601
Highway 231 and 61 West of
ROCKPORT, INDIANA

When in Need of Lime or Coal
Call

MULZER BROS.

LIME - The Backbone of Soil Enrichment

COAL - The Most Efficient and Economical Heat Money Can Buy

Phone: Chrisney - FO 2-8815

Phone: Tell City - KI 7-3468

TELL CITY, INDIANA

CONGRATULATIONS TO THE SENIORS OF 1962

Holiday Drive-In	Rockport, Indiana
Forrest and Mary Lincoln	Rockport, Indiana
Kent's Bright Spot	Rockport, Indiana
Schweizer Appliances	Rockport, Indiana
Jade Jeweler	Rockport, Indiana
Lucille's Kitchen	Chrisney, Indiana
Smith's Grocery Store	Chrisney, Indiana
C. J. DeWeese	Rockport, Indiana
Bud Bailey	Rockport, Indiana
L Southern Indiana R. E. M. C.	Tell City, Indiana
Jerry's Grocery	Tell City, Indiana
Curt Dauby	Tell City, Indiana
Rockport Grain Co.	Rockport, Indiana
Dennis Pennington	Rockport, Indiana
J. Leslie Stuteville	Rockport, Indiana
Robert Wagner	Rockport, Indiana
Edward Moore	Rockport, Indiana
Joe Painter	Rockport, Indiana
Style Shop	Rockport, Indiana
Howell's Service Station	Newtonville, Indiana
Green's Shell	Rockport, Indiana
Barbara's Beauty Shop	Dale, Indiana
Schum's Monuments	Dale, Indiana
Windell's Cafe	Dale, Indiana
Jim's Skelgas Sales and Service	Lamar, Indiana
Graham and Mill's Motor Service	Chrisney, Indiana

BAUMAN'S

Hardware - Furniture - Fine Gifts

Lin-Gas Service

326 Main Street MI 9-2506

ROCKPORT, INDIANA

Compliments of

ZEBRA CAFE

Short Orders and Plate Lunches

Prop. Naomi and Orville Smith

ROCKPORT, INDIANA

ROCKPORT CONCRETE SUPPLY

Cement, Tile, Blocks, Septic Tanks

Phone MI 9-2231

ROCKPORT, INDIANA

Your Sand and Gravel Producer

**THE BEDFORD-NUGENT
CORPORATION**

ROCKPORT, INDIANA

EVANSVILLE, INDIANA

HENDERSON, KENTUCKY

Compliments of

TABELMAN BROTHERS LUMBER AND HARDWARE CO.

CHRISNEY, INDIANA

LAUER FLORAL CO.

You May Order From Lauer's
In Rockport

Or From Miss Lucille Young
At Chrisney, Indiana

Phone MI 9-2521

ROCKPORT, INDIANA

THESE ARE THE BUSINESSMEN WHO
MADE THIS BOOK POSSIBLE BY GIV-
ING THEIR FINANCIAL HELP.

PATRONIZE OUR ADVERTISERS. TELL
THEM YOU SAW THEIR AD IN THE
YEARBOOK.

LET THEM KNOW WE APPRECIATE
THEM.



INTER-COLLEGIATE PRESS

Kansas City — Winnipeg

Publishers — Manufacturers

Yearbooks — Yearbook Covers

Diplomas — Graduation Announcements

USA

