

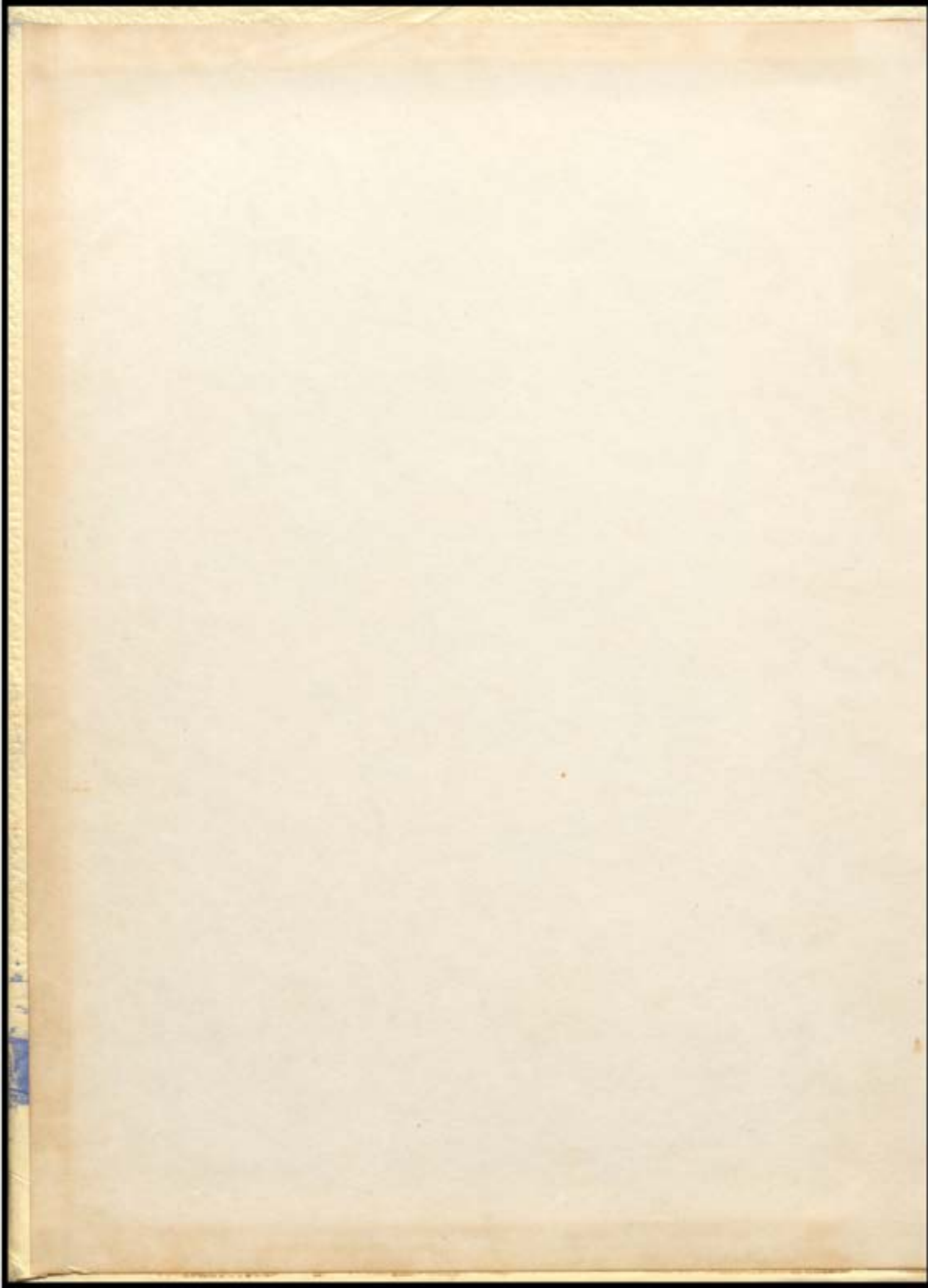

The Reflector
1953

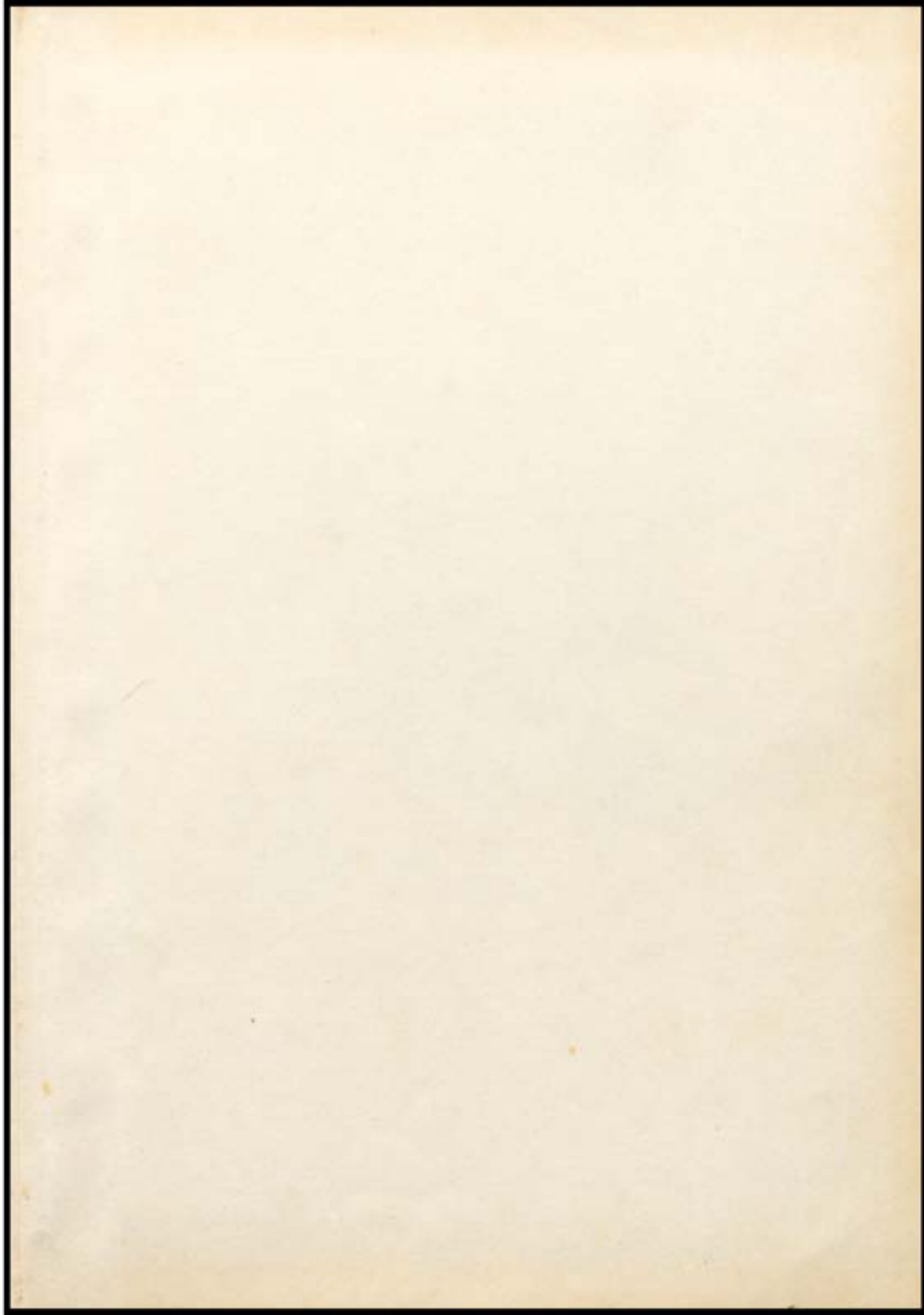

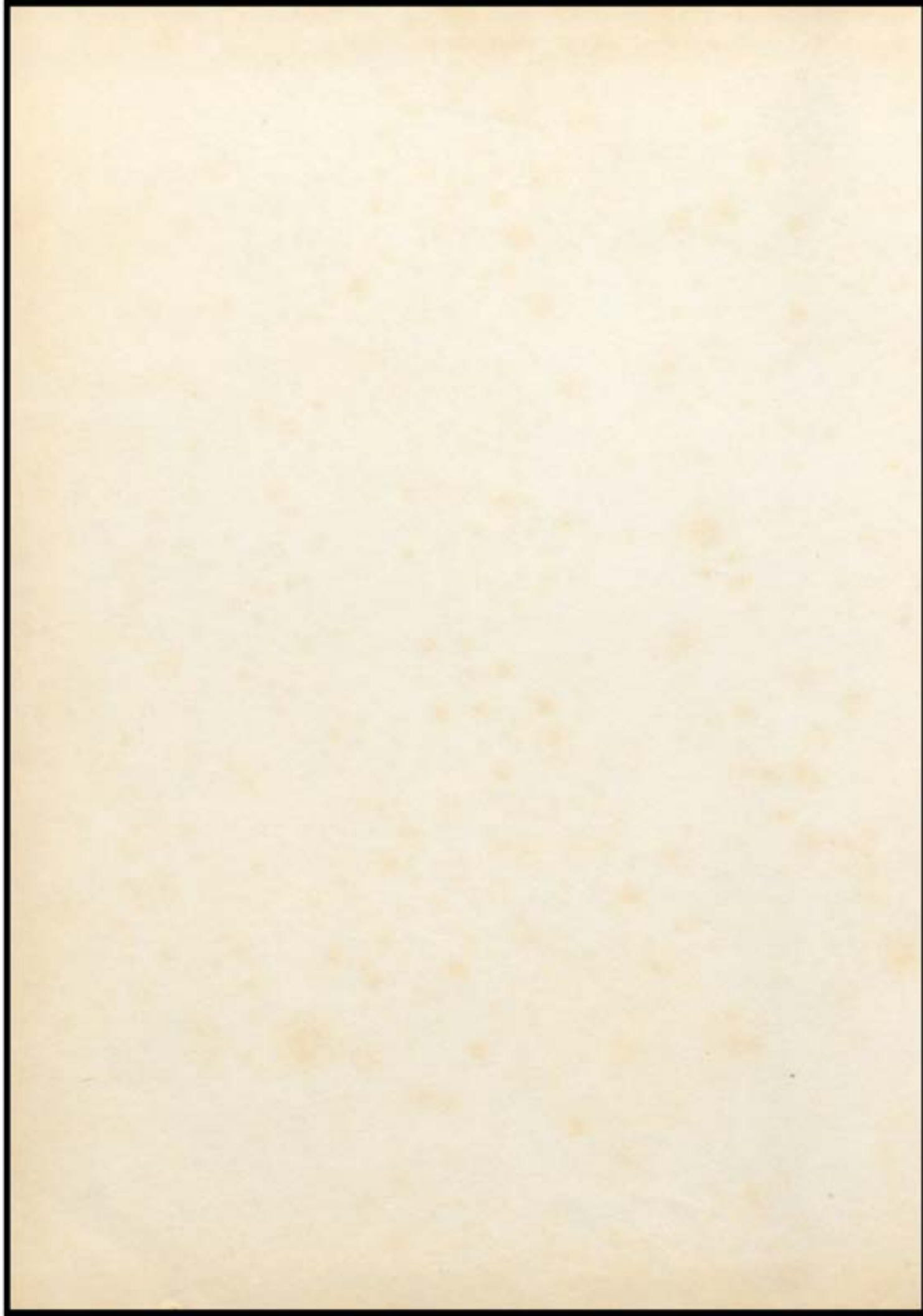



EX LIBRIS

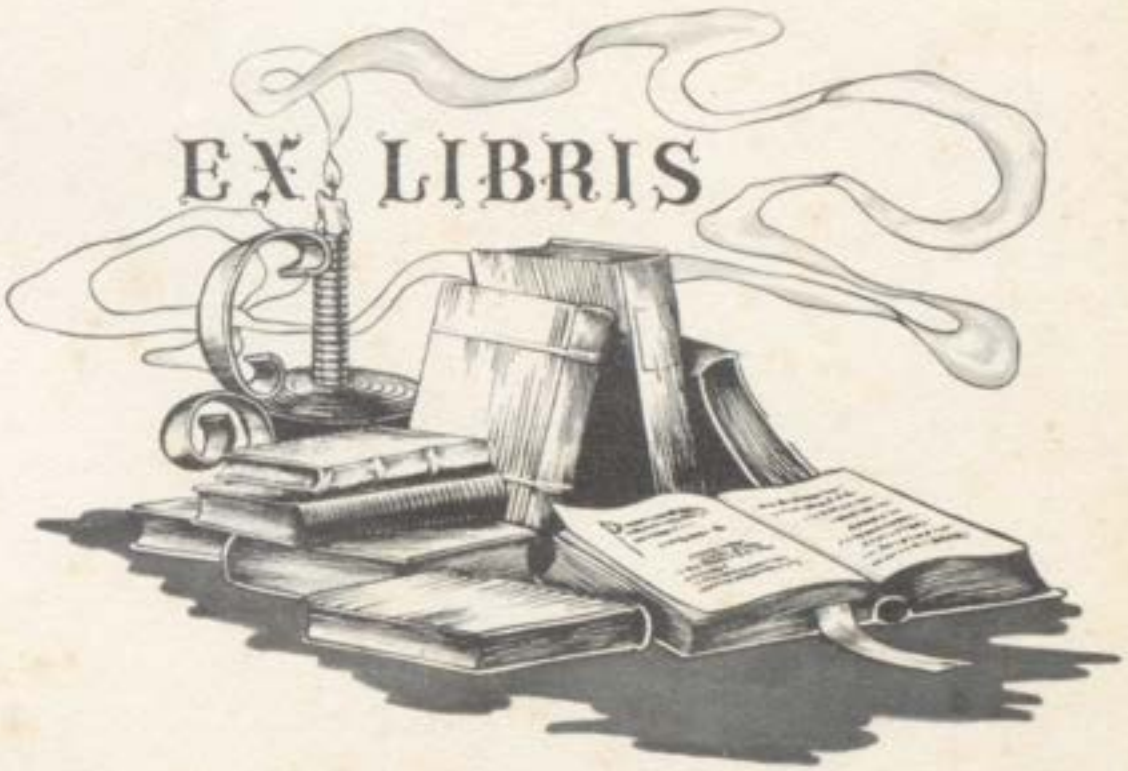

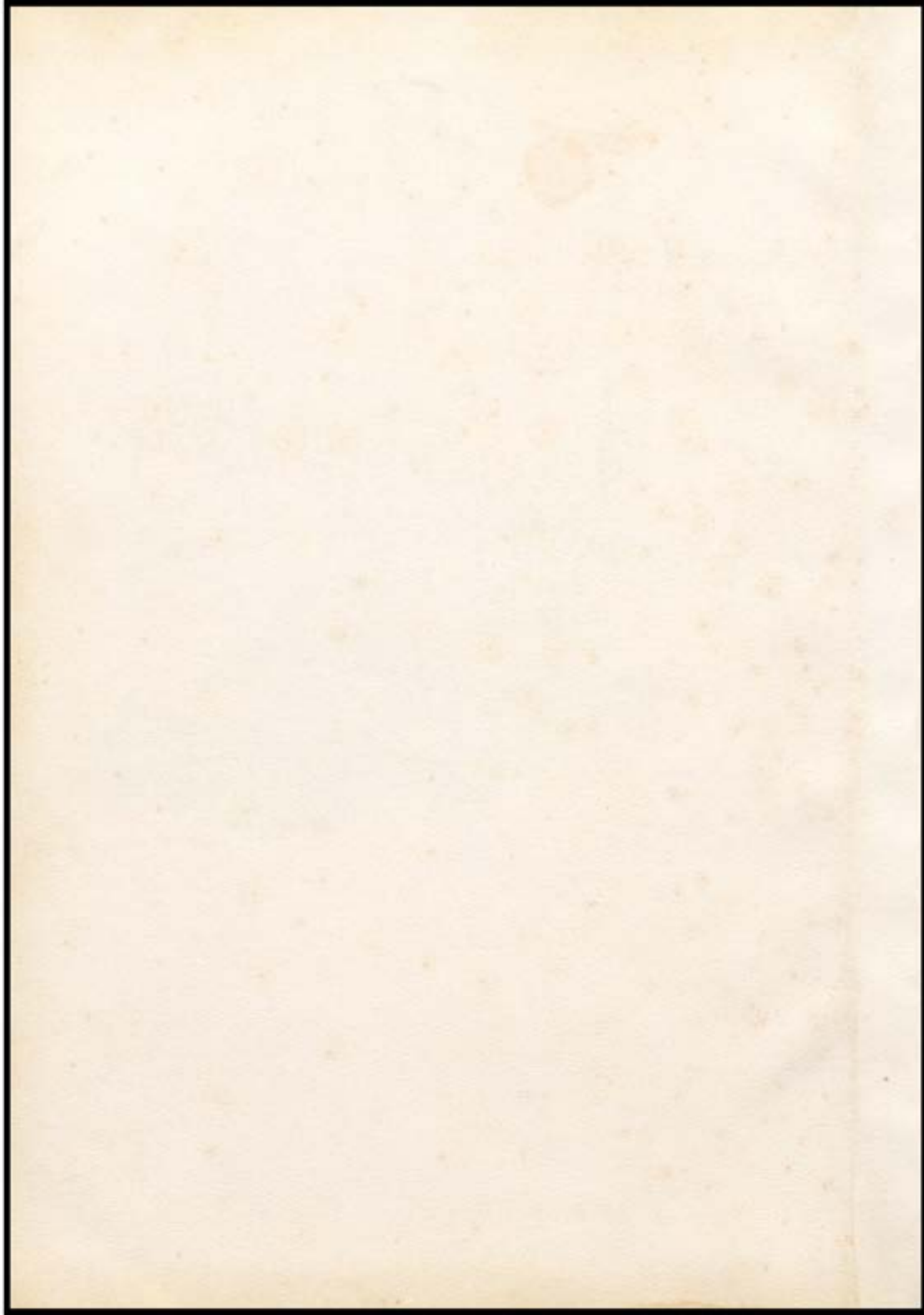



Editors
 Front Page Editors
 Grade News

Sport News

Advertising Managers

Business Managers

Special Reporters

Class Reporters:

Freshmen

Sophomore

Junior

Senior

Cover Page

Mimeograph Operators

Sponsor

Joyce Quick and Doris Kramer
 Shirley June Schroeder and Helen Joyce Byrne

Ruth Davison

Joyce Varner

Douglas Sauter

Jimmy Johnson

Ida Mae Weatherholt

Claudene Kendall

Janet Meyer

Linda Weber

Fredia Taylor

Lila Harris

Edna Chandler

Marie Oskins

Laurel Utzman

Bernita Fugit

Shirley Sears

Janet Smith

Margie Nash

Donald Rebel

Shirley Rhoades

Joyce Varner

Mrs. Aldridge

Newspaper Staff

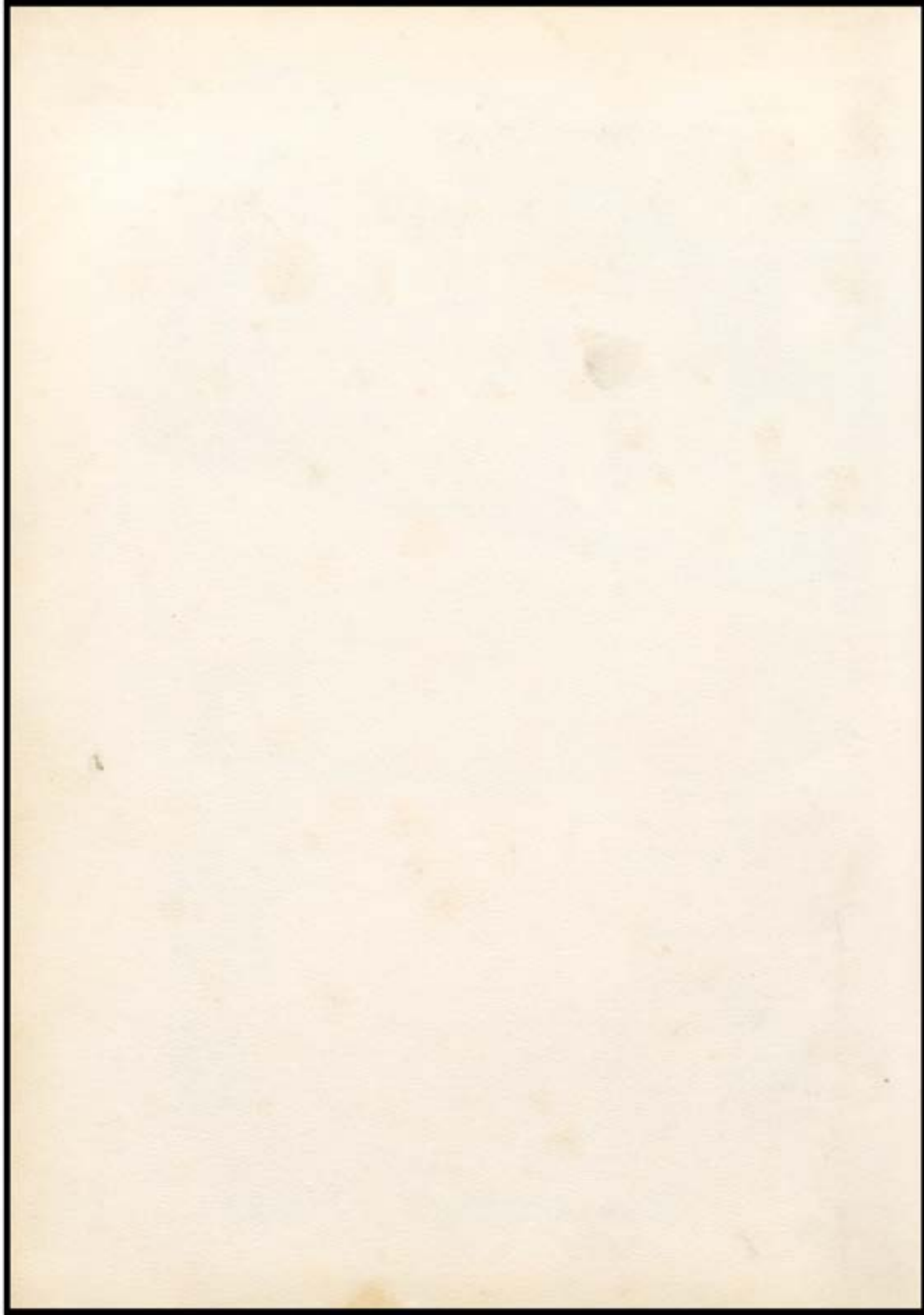



CHS.



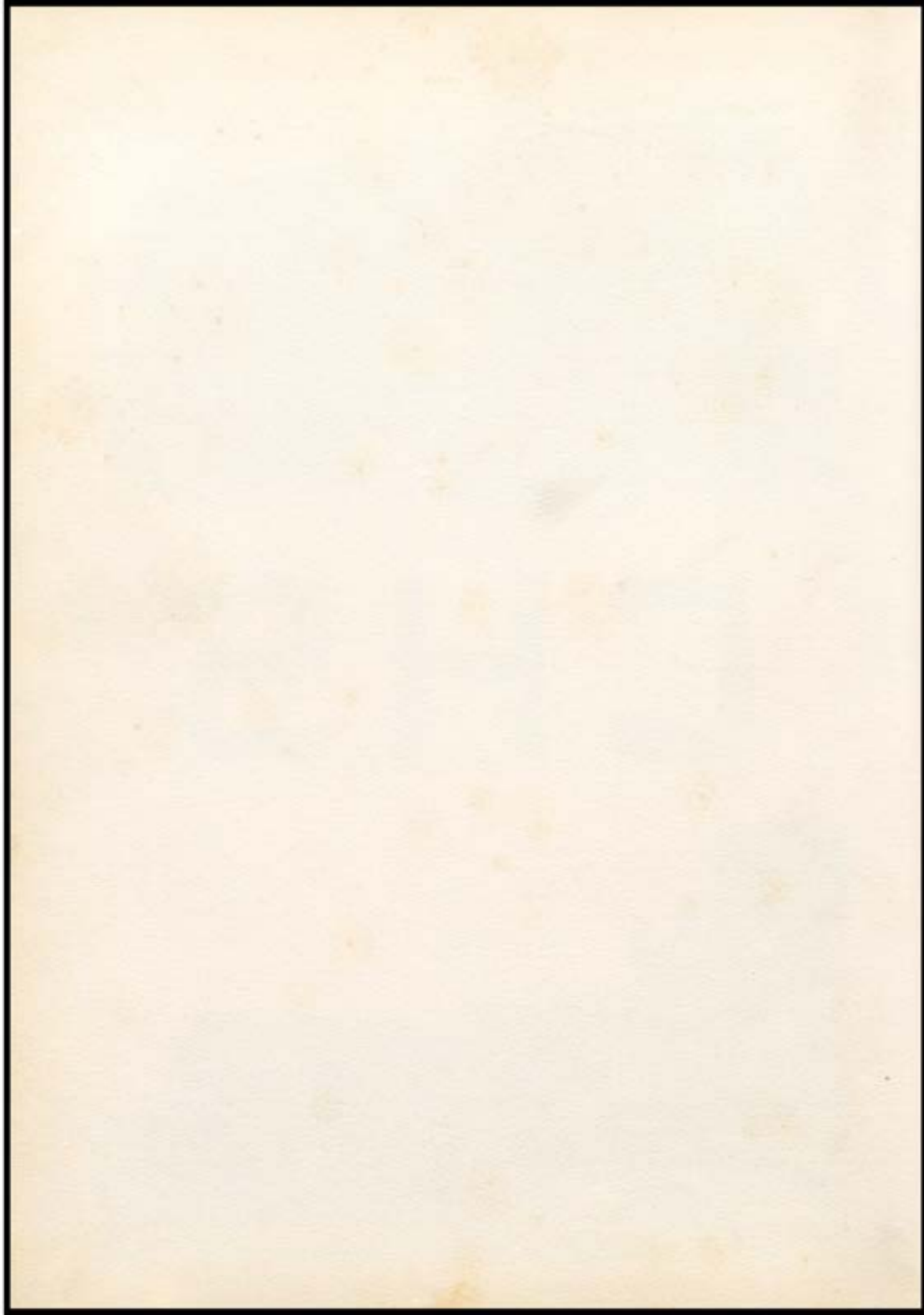

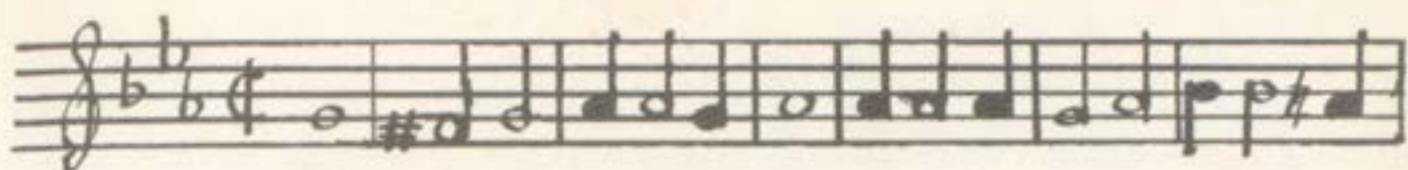

HERE'S TO OLD CHRISNEY HIGH, WAKE UP THE ECHOES, RING THROUGH

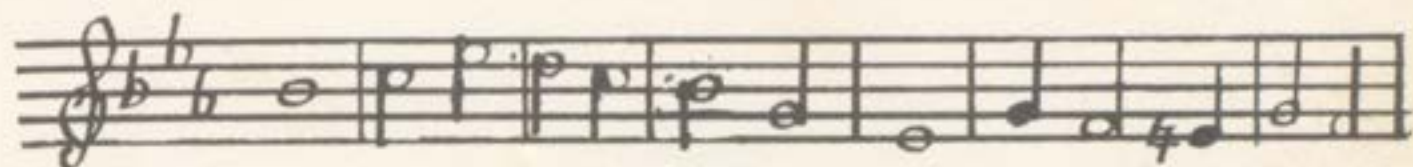

THE SKY. SEND A VOLLEY CHEER ON HIGH, SHAKE DOWN THE THUNDER

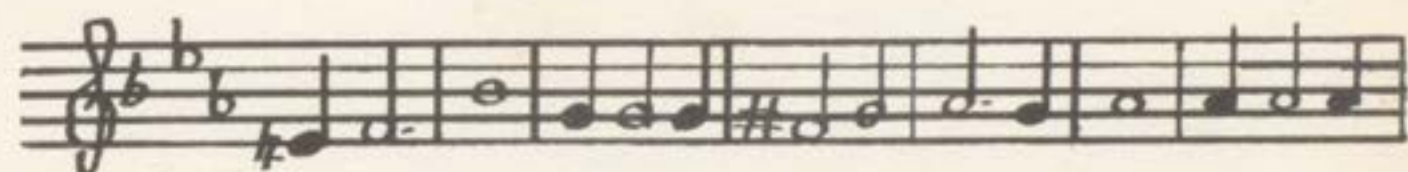

FROM THE SKY. WHAT THOUGH THE ODDS BE GREAT OR SMALL, OLD

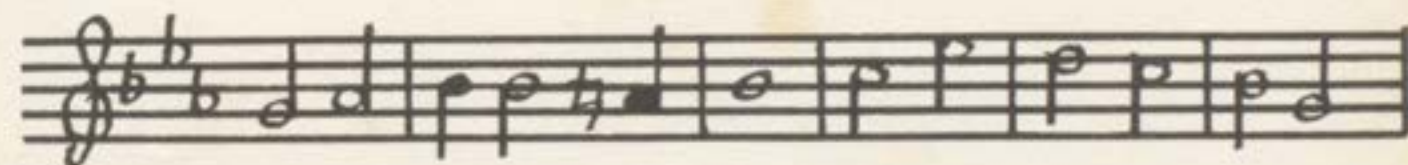

CHRISNEY HIGH WILL WIN OVER ALL. STOUT HEARTS AND A PURPOSE TRUE

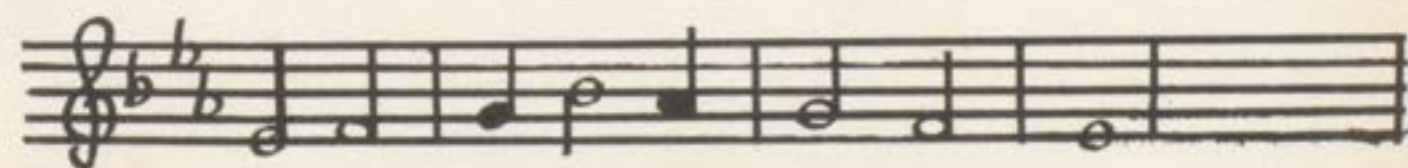

WILL BRING US TO VICTORY.

Rah! Rah!

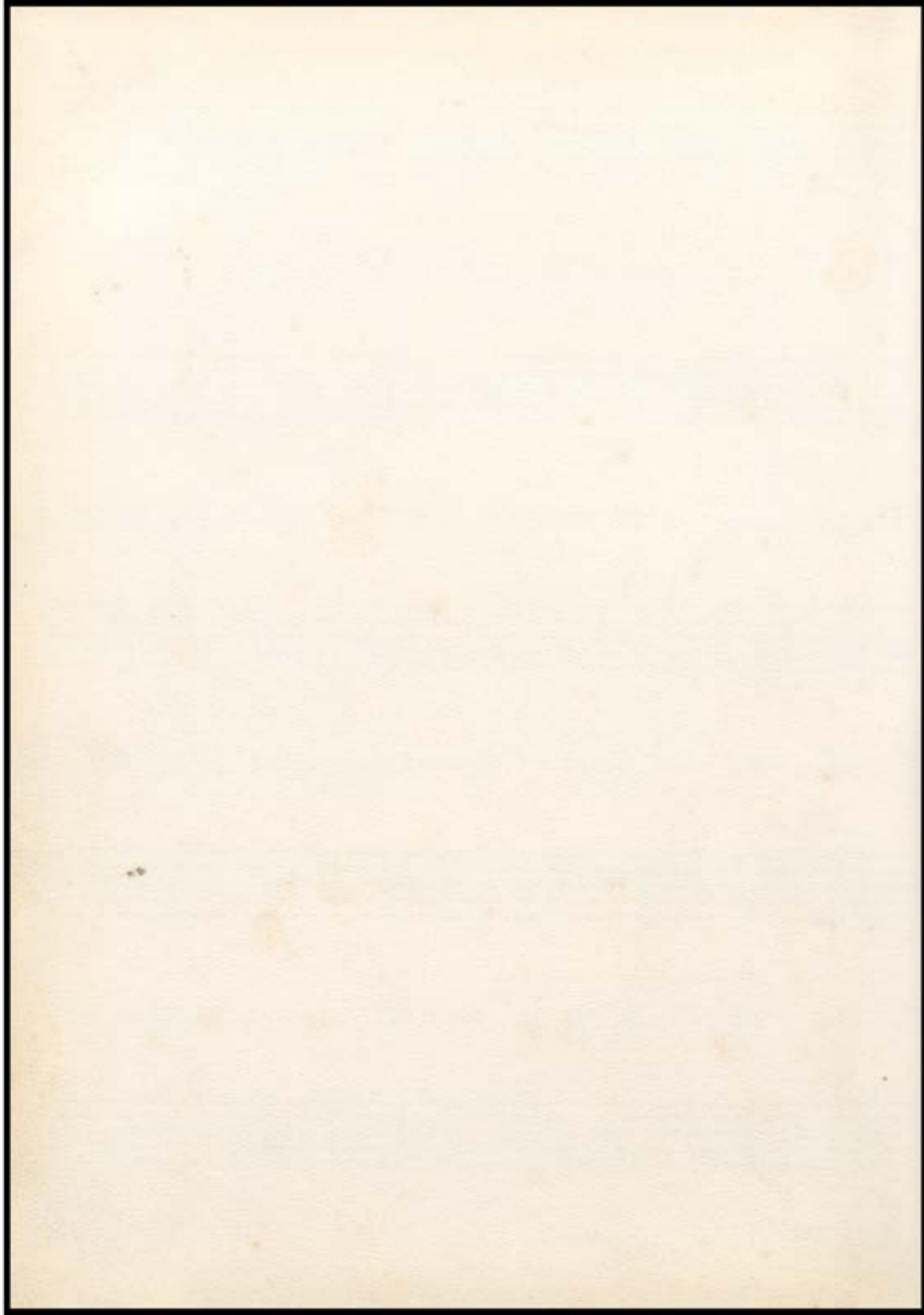

ADMINISTRATION



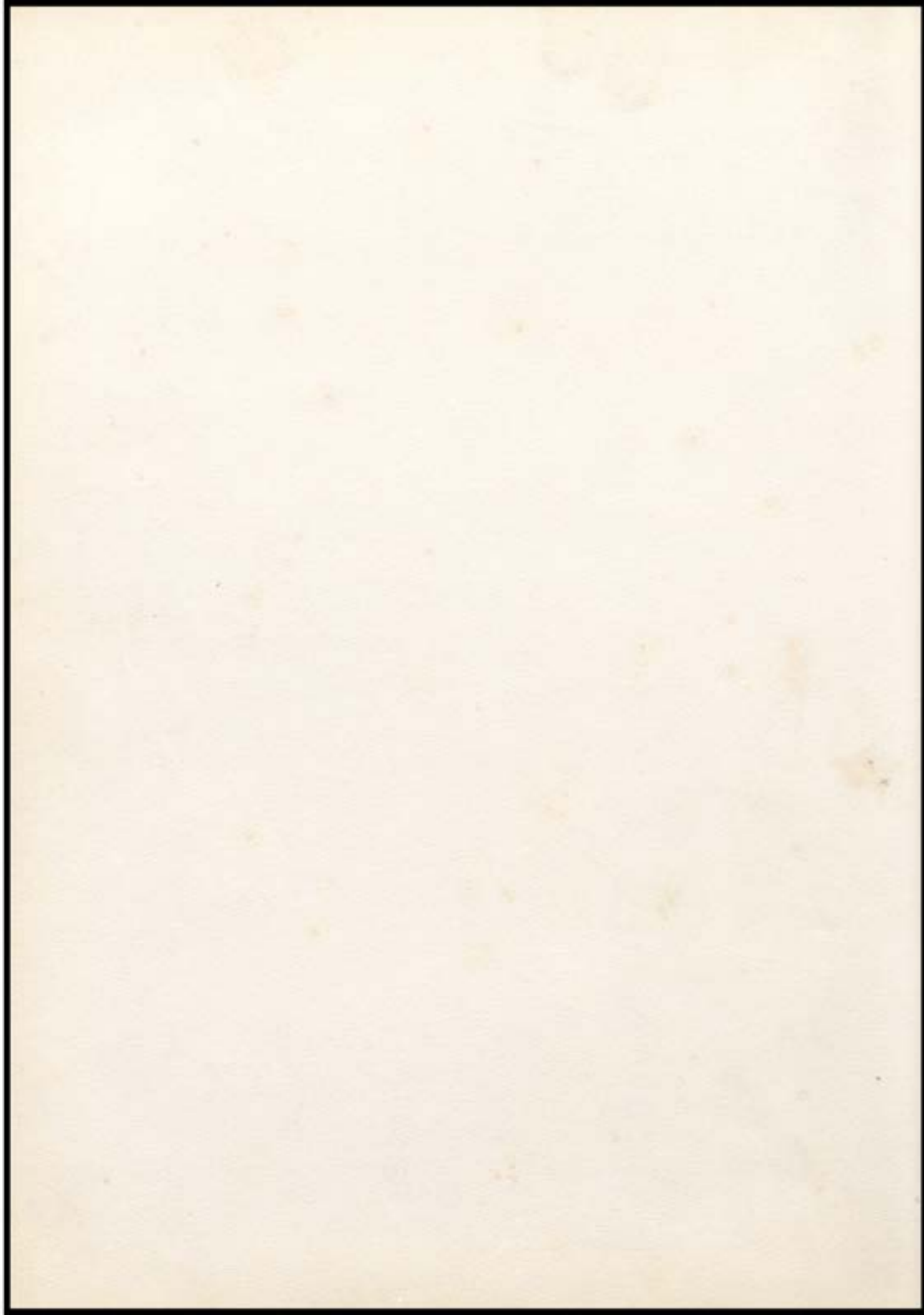

OUR FACULTY

Carl Englebrecht
County Superintendent

Ferman Yearby, Sr.
Township Trustee



George Maas
Principal
Economics
Senior Class Sponsor

Nolan J. Phillips
Assistant Principal
U. S. History
U. S. Government
Freshmen Coach
Booster Club Sponsor
Junior Class Sponsor
Junior Play Director



Ruth Purviance
Office Secretary

Jerome Graman
Grades 5 & 6
Grade Basketball Coach



Irene Reitz
Grades 3 & 4

Mary Thomas
Grades 1 & 2



Cecil Thomas, Jr.
Biology
Psychology
7th & 8th English
7th & 8th Science

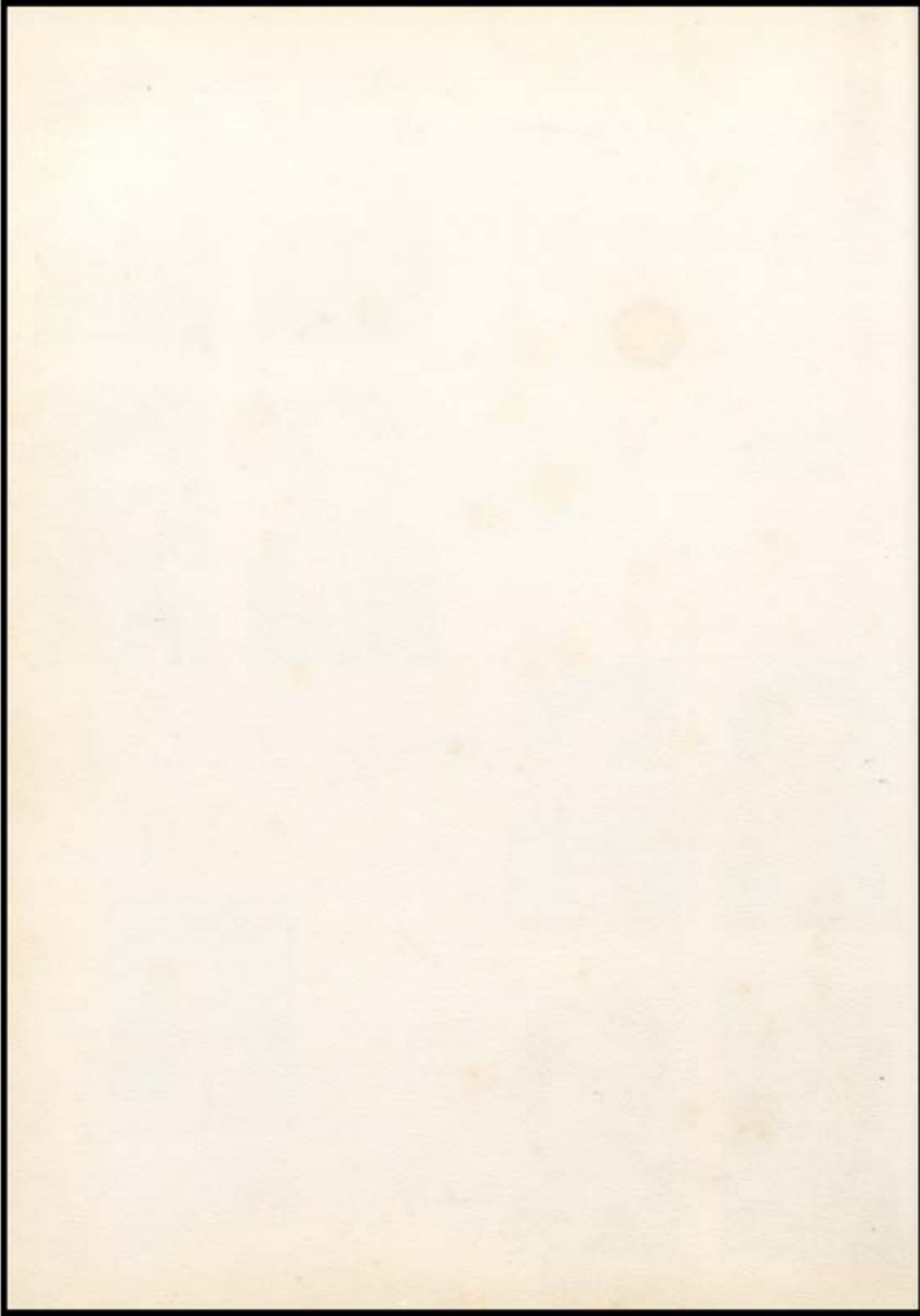

James Buckles
Agriculture
F. F. A. Sponsor
Senior Class Sponsor

Mary Helen Aldridge
Typing
Shorthand
School Paper sponsor
Reflector Sponsor
Student Council
Sponsor



Ruth Russell
Soph. & Senior English
7th & 8th History
Girls Physical Ed.
Sophomore Sponsor
Senior Play Director

Fred Ayer, Jr.
Driver Training
Sports Coach
health & Safety
Boys Physical Ed.
World History
Freshmen Sponsor



Mary Ruth Lentz
7th & 8th Reading
and Spelling
English;
Freshmen, Sophomore,
and Junior

Helen Brothier
Grade Art & Music
Chorus
Library Supervisor



James Rue
Band
Mathematics
Algebra
Geometry

Lottie Mae Kincaid
Home Economics
Junior Sponsor

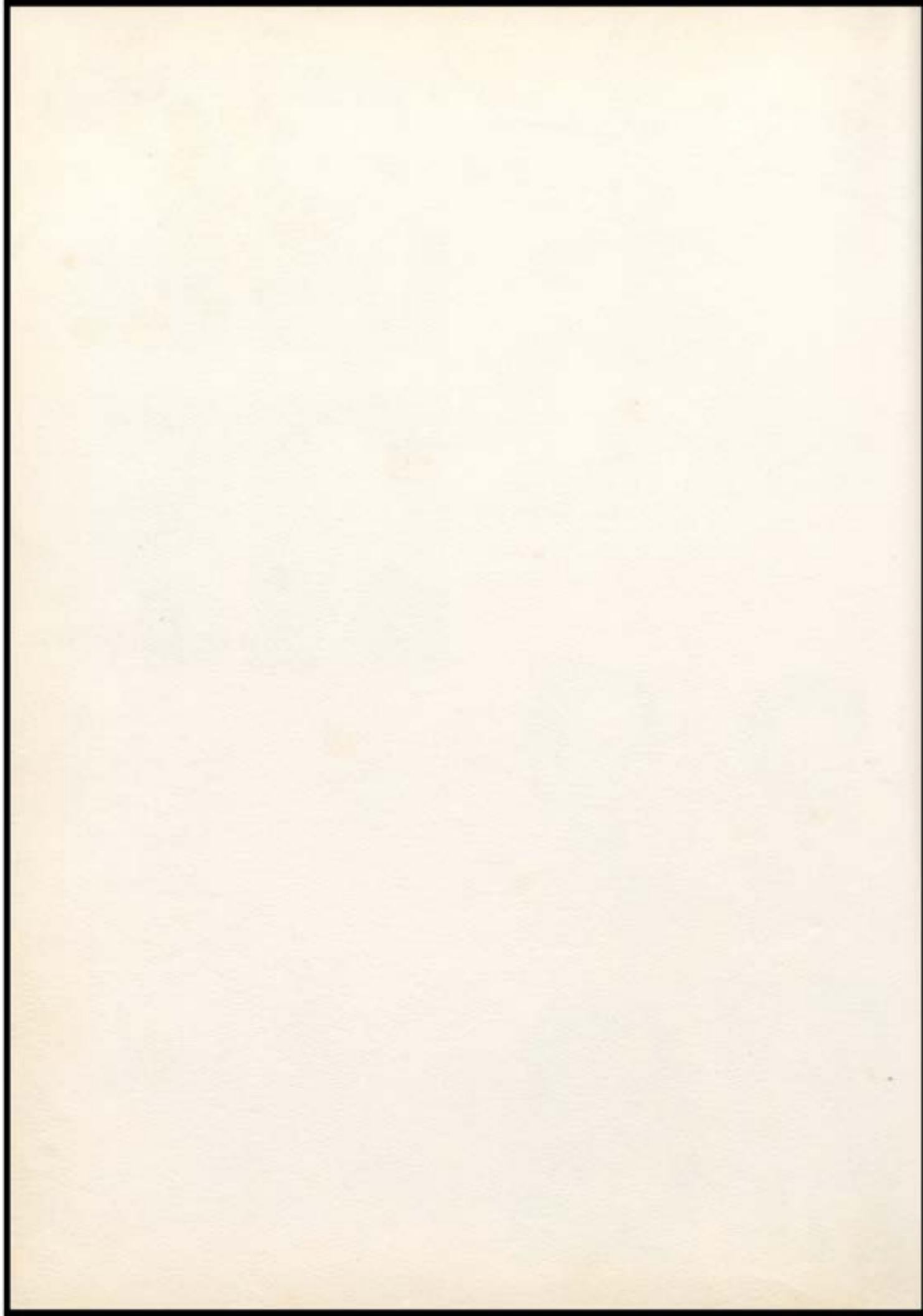

SENIORS



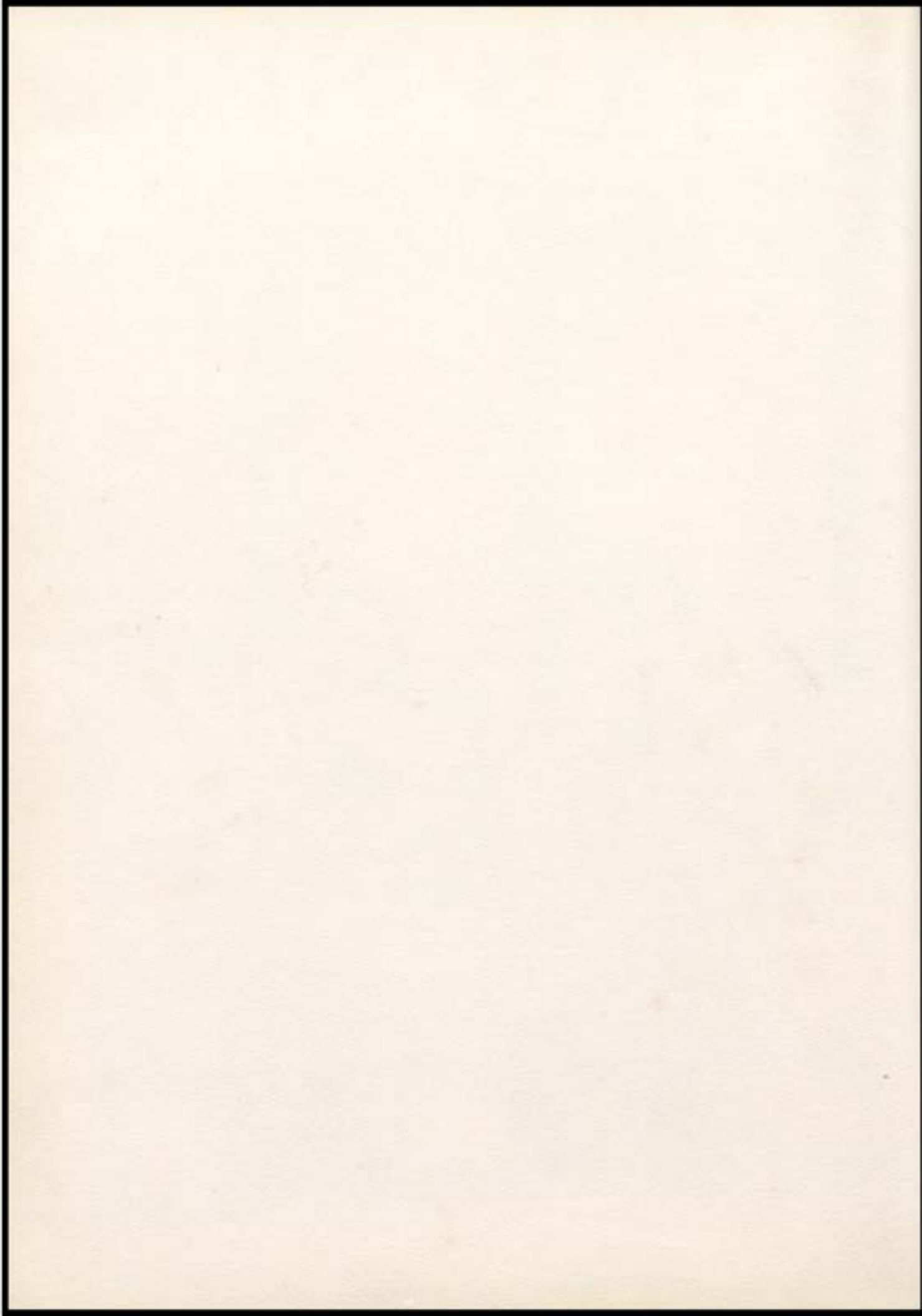

Senior Class Officers



The Senior Class Officers are:

Mr. James Buckles, Sponsor; James Johnson, President; Shirley Schroeder, Vice-president; Margie Nash, Secretary and treasurer; and Mr. George Maas, sponsor and principal.

Other officers of the class are:

Student Council:

Douglas Sauter
Jack Varner
Linda Weber
Robert Mugit

Class News Reporter:

Margie Nash

In September, 1949, sixty four Freshmen entered Chrisney High School. The next fall, 1950, there were eleven students missing; making our total enrollment fifty-three. In 1951, forty-five members came back to start their third year of high school. This past September, 1952, the Seniors of '53 came filing back to C. H. S. with thirty-nine members. Two of these are now missing from our group now; making the total graduates number thirty-seven.

Class Flower: Red Rose

Class Colors: Blue and White

Class Motto: "Life is a picture, paint it well."

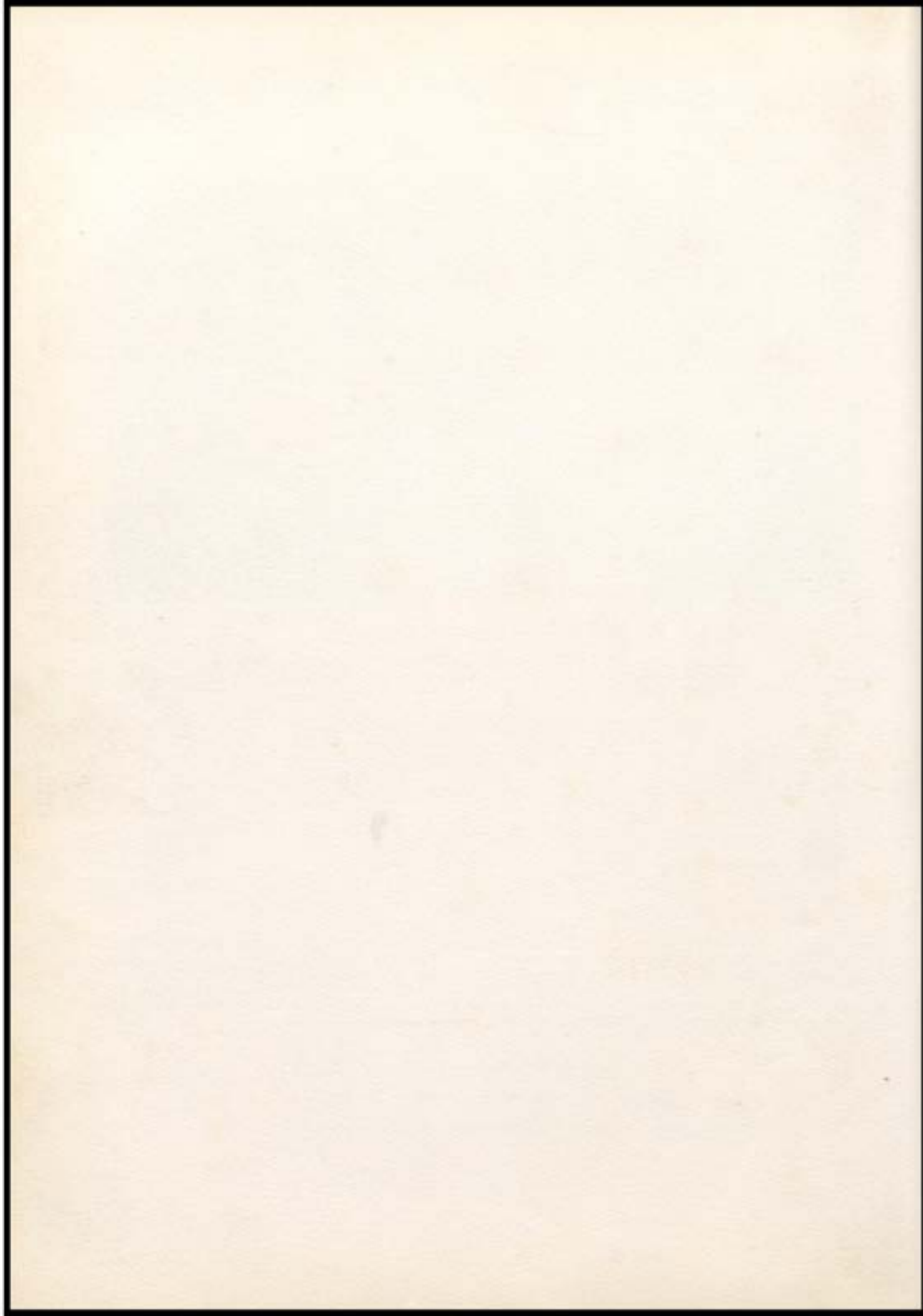



JACK VARNER

P.F.A., 2-3-4
P.F.A., Treasurer
Student Council, 4
Basketball, 1-2-3
Football, 2-4
Chorus, 4
Senior Play



JOYCE VARNER

Football Queen Attendant, 2
P.F.A. Queen, 3
Chorus, 1-2-3-4
Chatter Staff, 4
Class President, 3
Class Sec.-Tr., 2
Physical Education, 3



PAUL THERBER

P.F.A., 3
Senior Play,



LAUREL UTZMAN

Basketball Queen Attendant, 4
Chorus, 1-2
Physical Education, 1-2-3
Chatter Staff, 4
P.H.A., 3
Senior Play



FREDIA TAYLOR

Fall Festival Queen, 3
Chorus, 1-2-3-4
Physical Education, 1-2-3-4
Program Chairman, 2-3
Band, 1-2-3-4
P.H.A., 2
Chatter Staff, 4
Senior Play
Student Council, 3

MAURICE WANINGER

P.F.A., 2-3-4
Basketball, 1-2-3
Baseball, 2
Track, 2



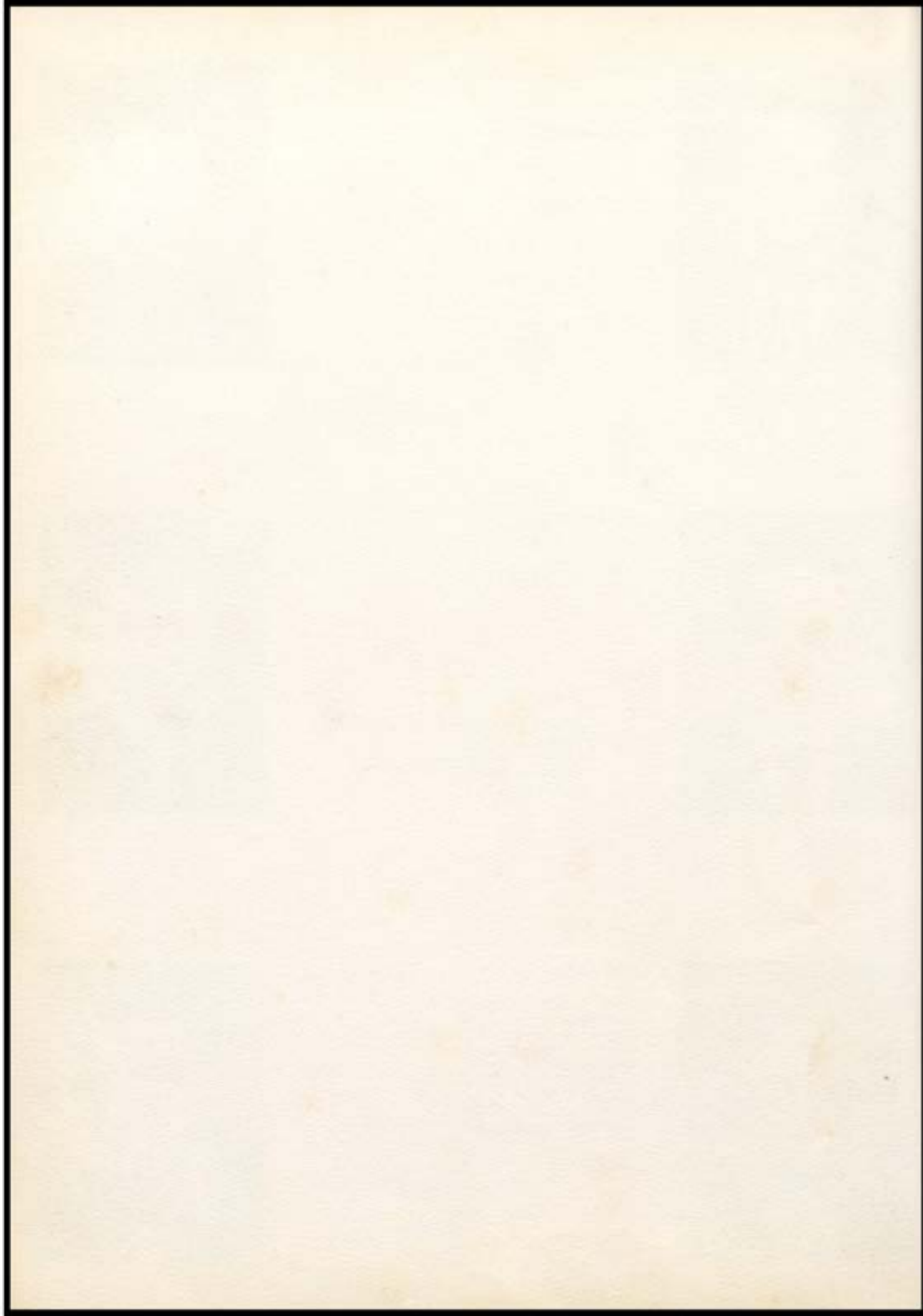



JAMES WOERTSCH

Physical Education, 1-2-3-4
Football, 2-4
Basketball, 2-3
Junior Play
Senior Play

HELEN JOYCE BYRNE

Cheer Leader, 2-3-4
Band, 2-3-4
Chorus, 1-3-4
Physical Education, 3-4
Chatter Staff, 4
P.H.A., 2
Junior Play
Senior Play



EDNA CHANDLER

Chorus, 2-4
Physical Education, 1-3
Chatter Staff, 4
P.H.A., 2-3
Senior Play

JOHN R. GRAHAM

Physical Education, 2-4
P.P.A., 3



KEITH HAGAN

Football, 2-4
Basketball, 1-3-4
Band, 1-2
Physical Education, 1-2-3
Senior Play

RUTH DAVISON

Band, 1-2-3-4
Physical Education, 1-2-3-4
Chatter Staff, 3-4
P.H.A., 2-3
Vice President, 2
Senior Play



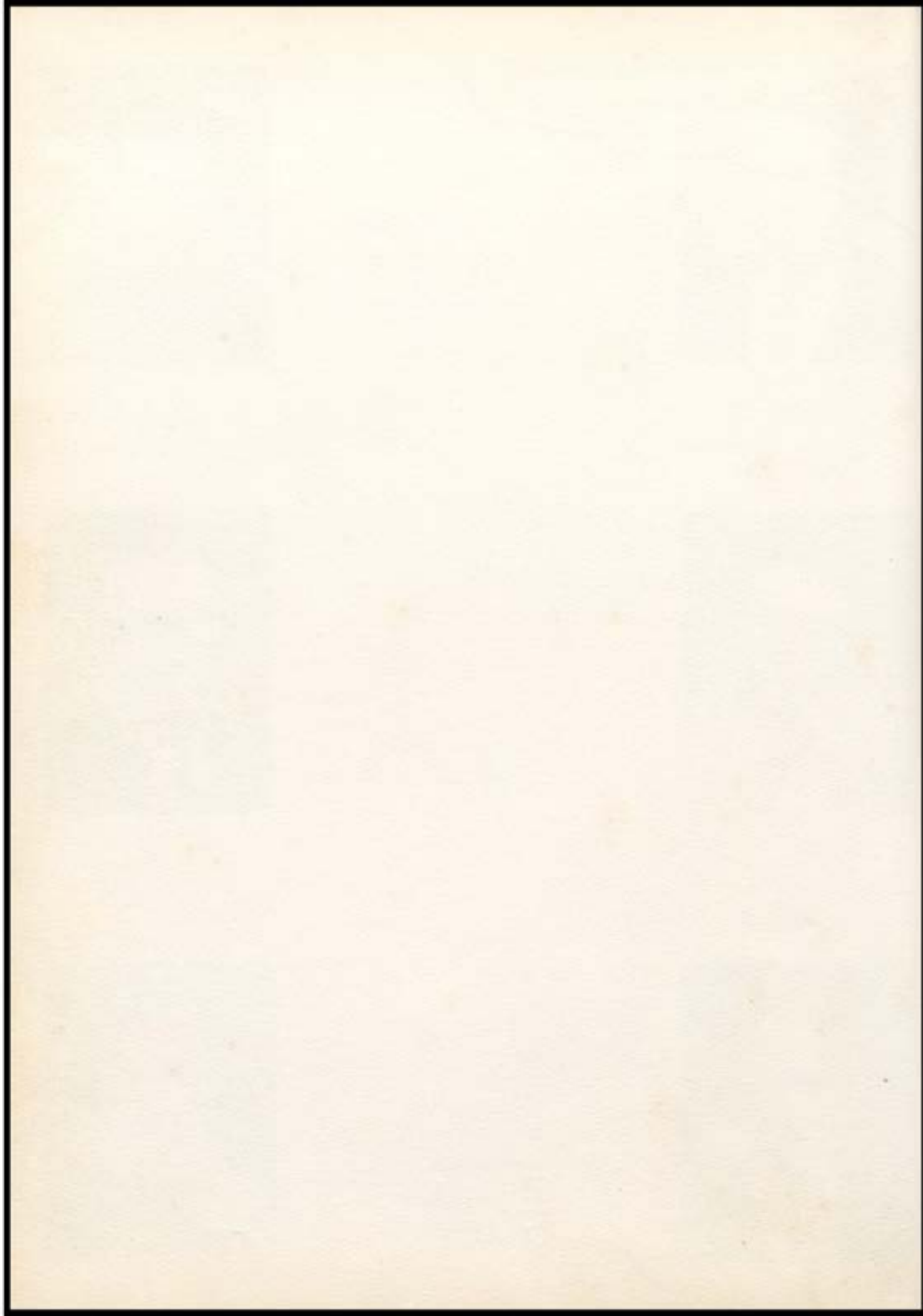



DORIS KRAMER

Physical Education, 1-3-4
Freshmen Cheer Leader
Student Council, 1-2-3
Chorus, 2
P. H. A., 2-3
Junior Class Play
Dramatics Class Play, 3
Chatter Staff Editor
Senior Class Play
Salutatorian



NORBERT FLEISCHMANN

P. F. A., 3-4
Physical Education, 1-4
Senior Class Play



JIMMY JOHNSON

Class President, 4
P. F. A. President, 4
Junior Class Play
Chatter Staff, 4
Football, 2-3-4
Physical Education, 2-3
Senior Class Play



SHIRLEY RHOADES

Physical Education, 1-3
Chatter Staff, 4



DOUGLAS SAUTER

P. F. A., 3-4
Student Council, 4
Chatter Staff, 4
Senior Class Play



CLAUDENE KENDALL

Physical Education, 1
Chorus, 1-2-3-4
P. H. A., 2
Band, 2-3-4
Signal Majorette, 3-4
Junior Class Play
Senior Class Play
Chatter Staff, 4

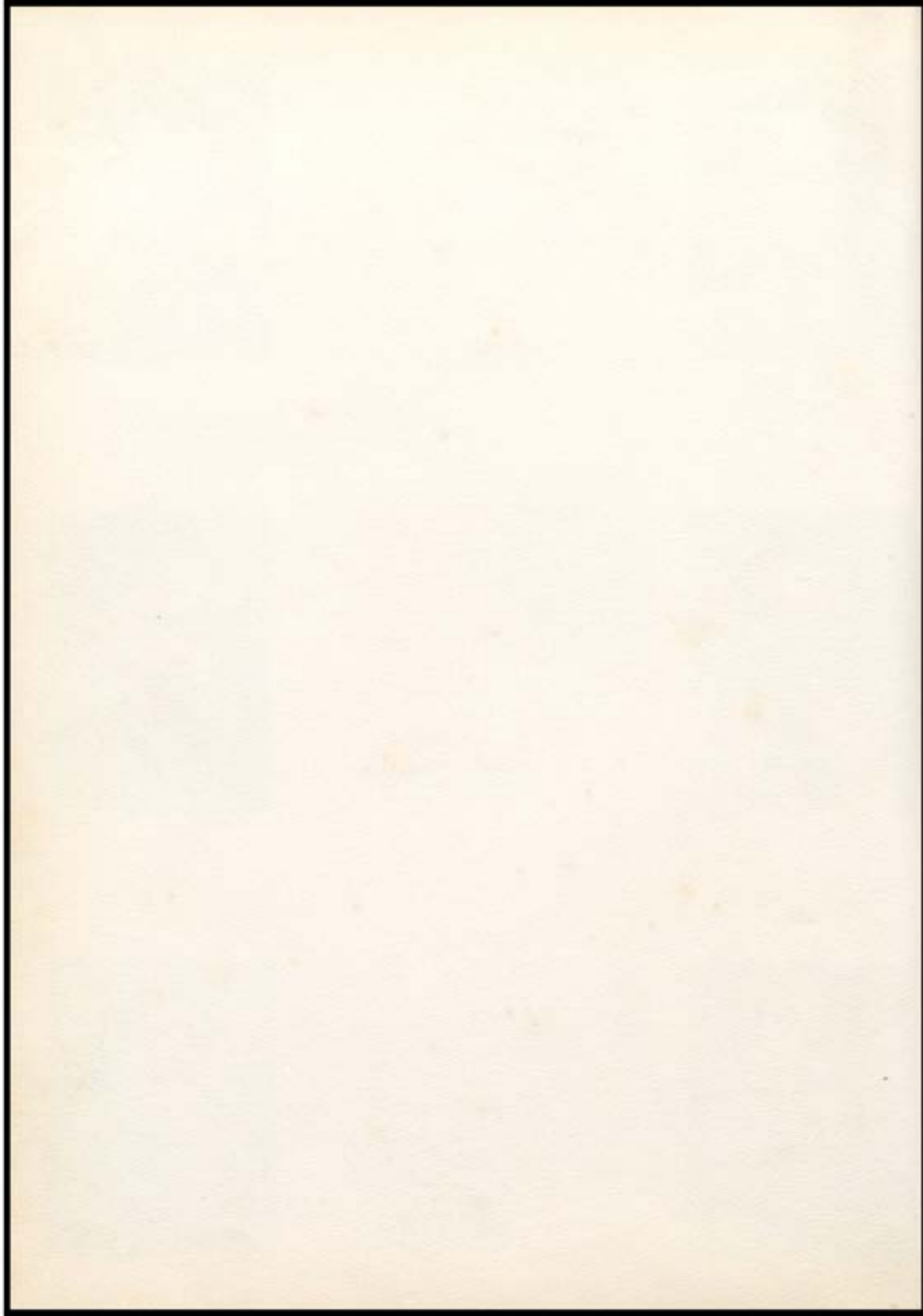



BOB BEREN

Band, 1-2
Chorus, 4
Football, 2
Physical Education, 1-3-4
Chatter Staff, 4
F.P.A., 3-4
Junior Play
Senior Play



MARIE OSKINS

Physical Education, 1-3-4
Chorus, 2-3-4
Chatter Staff, 4
F.H.A., 2-3
Senior Play



MARGIE NASH

Chorus, 1-2-4
Physical Education, 1-3-4
Class Sec. & Treas., 4
F.H.A. Sec. & Treas., 3
Dramatics Play, 3
Fall Festival Queen, 4
Chatter Staff, 4
Junior Play
Senior Play



BOB FUGIT

Student Council, 3-4
Physical Education, 1-2-3-4
Basketball, 1-2-3-4
Junior Play
Senior Play



WALTER HERTZOG

Basketball, 1-2
Physical Education, 4
F.P.A., 3-4

LILA HARRIS

Chorus, 1-4
Band, 1-2-3-4
Physical Education, 1
Football Queen, 4
F.H.A., 2
Chatter Staff, 4
Junior Class Play
Senior Class Play
Vice President of Band, 3
Secretary and Treasurer of Band, 4



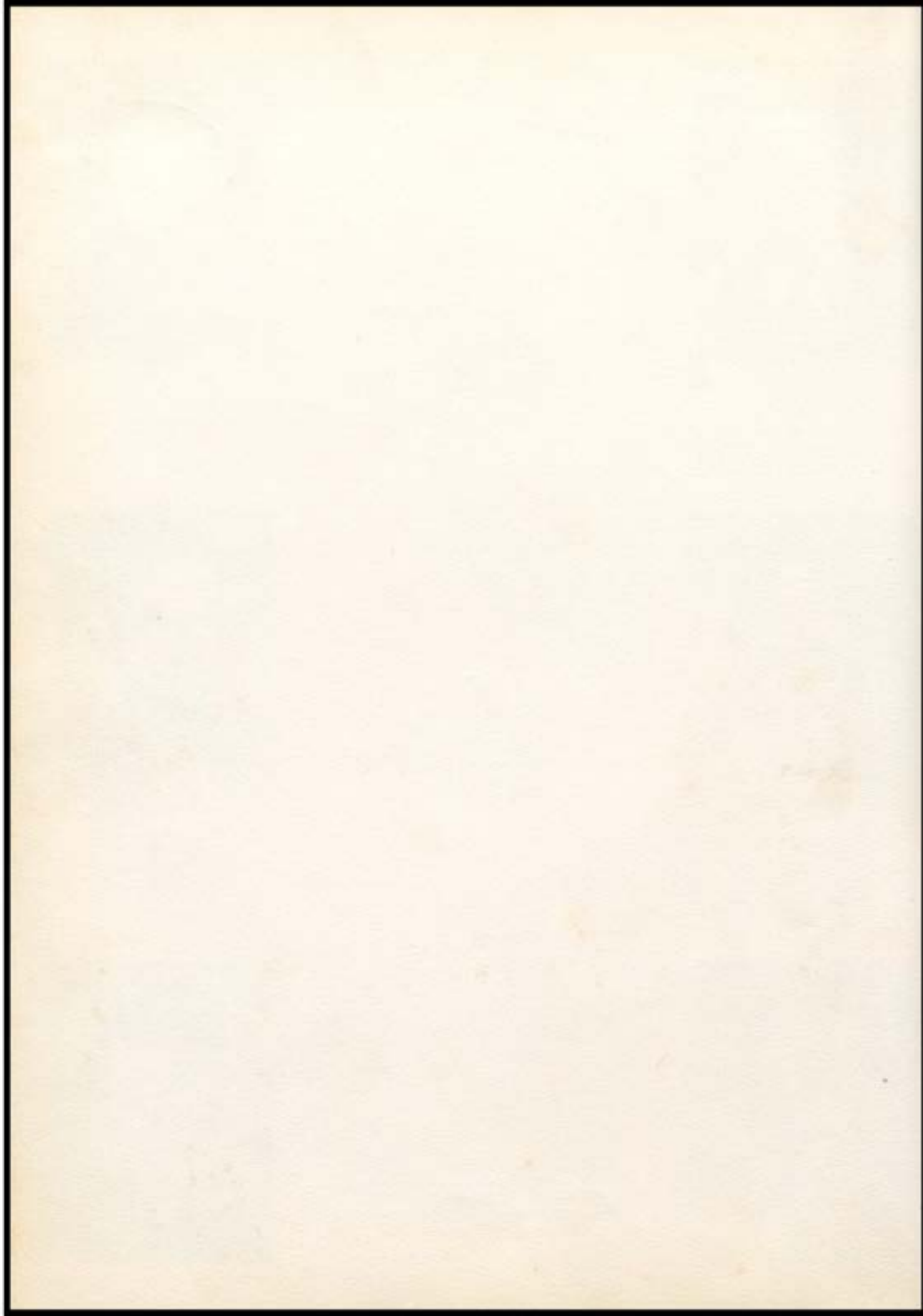



DONALD REBEL

Vice President of Class, 3
Student Council, 1-2
P.F.A., 3-4
P.F.A. Secretary, 3-4
Basketball, 1
Chorus, 2-3-4
Chatter Staff, 4
Junior Play
Senior Play



PATRICIA JONES

Chorus, 1-2-3-4
Physical Education, 3-4



JOYCE QUICK

Freshmen President
P.H.A. President
Physical Education, 1-4
Dramatic Play, 3
Junior Play
Senior Play
P.H.A., 2
Spencer County Good Citizen
Chatter Staff Editor
Chorus, 2-3-4
Assistant Librarian, 3
Valedictorian



ROLLAND WHITE

P.F.A., 3



CHARLES FLOYD

Senior Play
P.F.A., 3-4
Physical Education, 1-2-3-4
Basketball, 1-2-3-4
Football, 2-3-4
P.F.A. Vice President, 4
Baseball

SHIRLEY SCHROEDER

Chorus, 2-4
Band, 1-2-3-4
P.H.A., 3
Chatter Staff, 4
Band President, 4
Class Vice-President, 4
Christmas Queen, 4



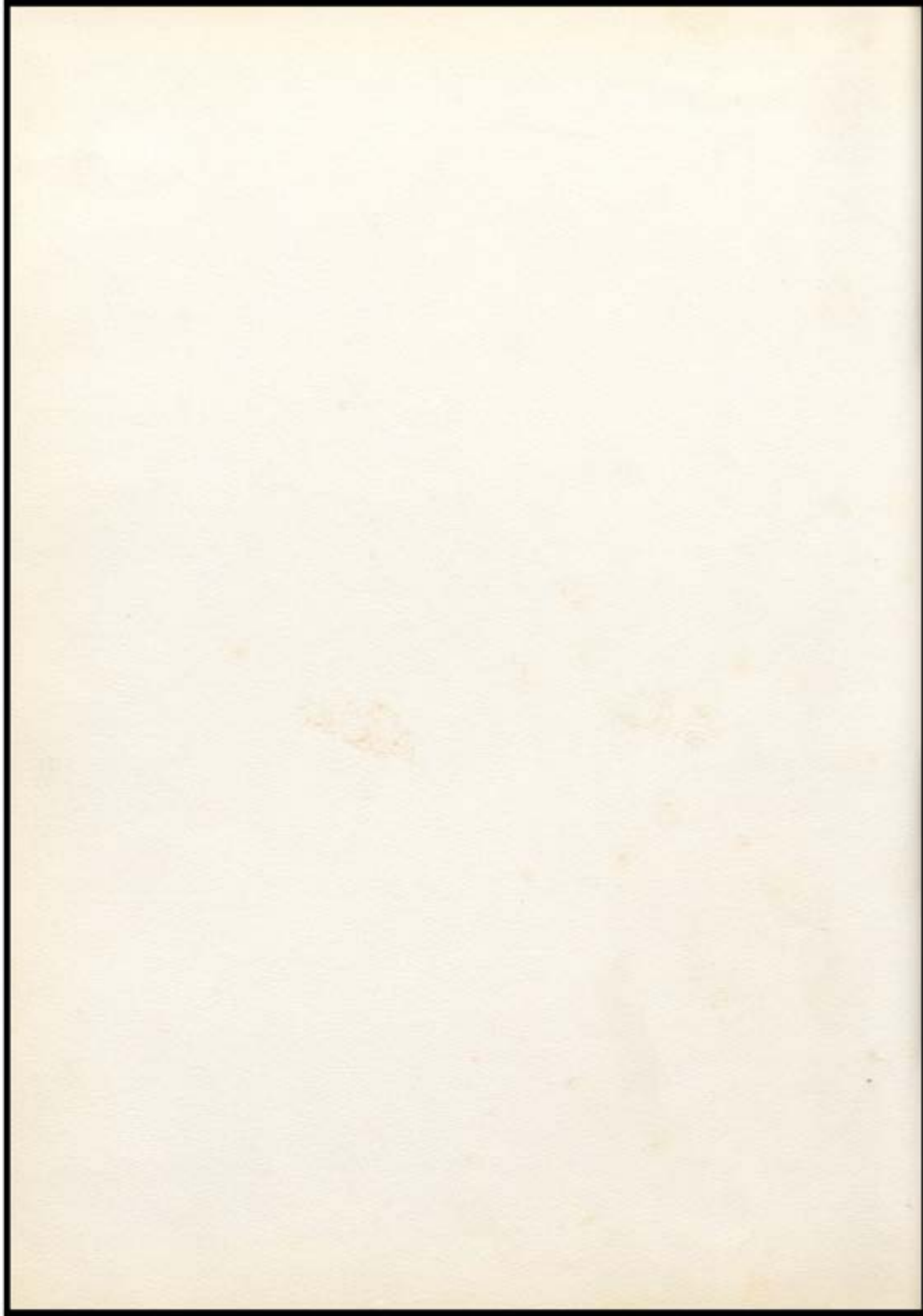



ANDREW McCORMICK

Basketball, 1-2-3-4
Football, 3-4
Baseball

Janet Meyer

Chorus, 2
Physical Education, 1-2-3-4
F.H.A., 2
Chatter Staff, 1-2-4
Business Manager of Jr. Play
Dramatics Play, 3
Senior Play



IDA MAE WEATHERHOLT

Basketball Queen Attendant, 1
Chorus, 1-2-4
Physical Education, 1-2-3-4
Junior Play
Dramatics Play, 3
Chatter Staff, 4
F.H.A., 2-3
Senior Play

JERRY PRICE

F.F.A., 3-4
Booster Club President, 4
Chatter Staff, 4
Senior Play



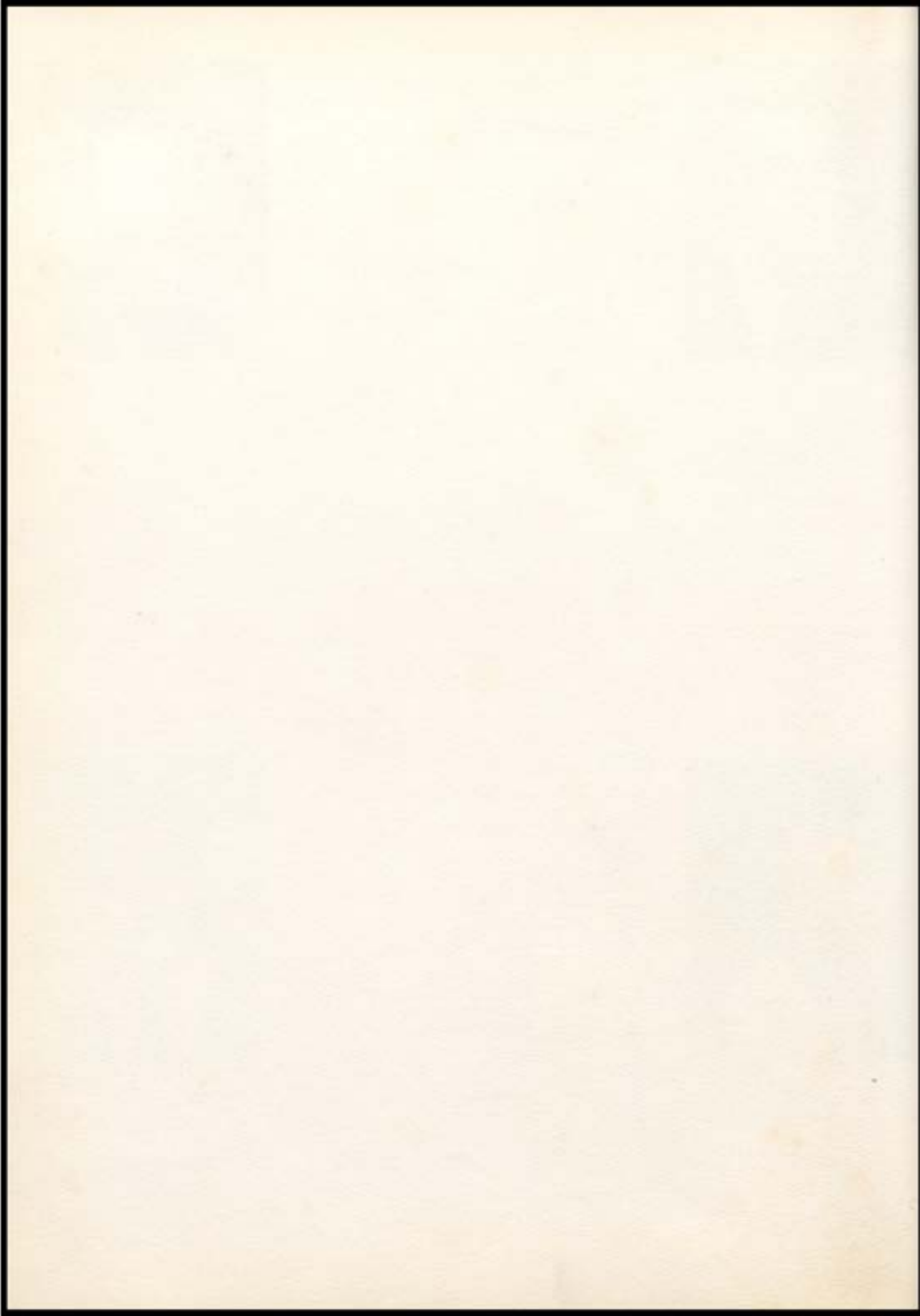



LINDA WEBER

Chorus, 1-2-3-4
Physical Education, 1-4
Football Queen Attendant, 4
Student Council, 4
Chatter Staff, 4
F.H.A., 2-3



MARJORIE JONES

Chorus, 1-2-3-4
Physical Education, 1-2
Dramatics Class Play, 3
Senior Play



EUGENE WITTMAN

F.P.A., 3-4
Band, 1-2-3-4
Junior Class Play

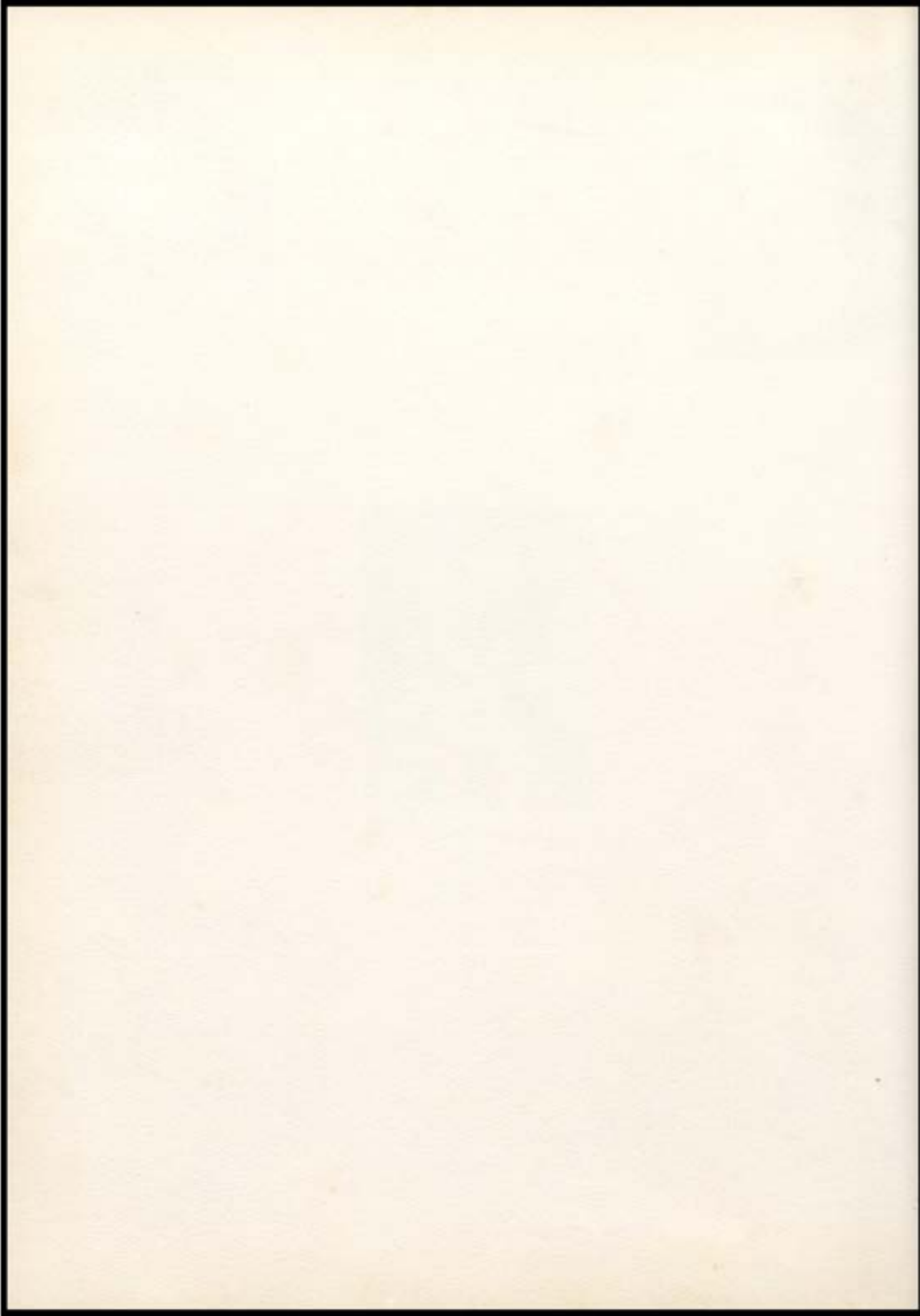

JUNIORS



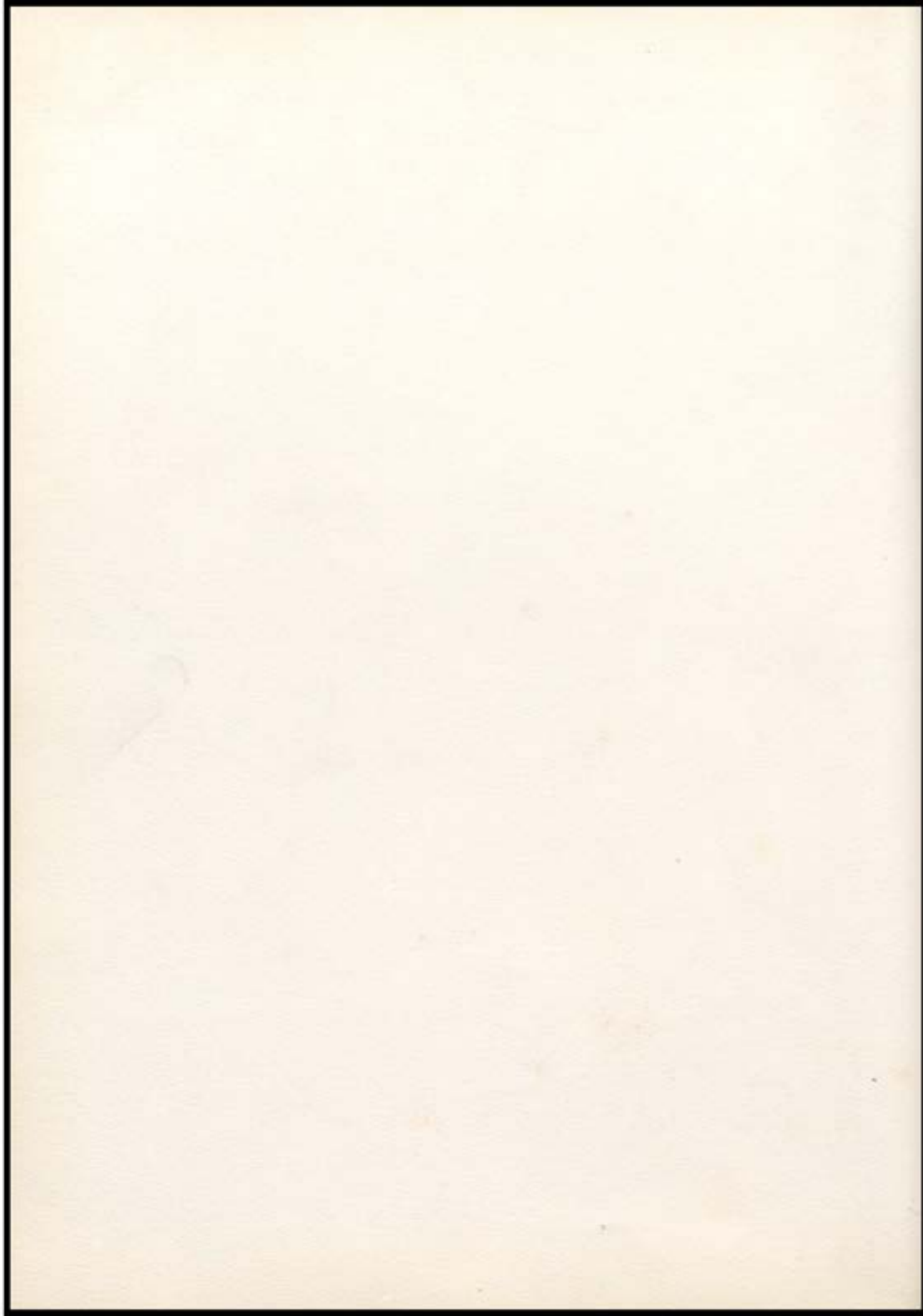



Jeniene Lovell, George Hagan, Charles Held,
and Mr. Phillips.

Junior Class Officers

At the beginning of the 1952-1953 school year, the juniors elected the following officers:

President: George Hagan
Vice-President: Jeniene Lovell
Secretary & Treasurer: Charles Held
Student Council Members: Charles Held, Martin Cloin, Ronnie May,
and Glenda Jackson.
News Reporter: Janet Smith
Sponsor: Nolan J. Phillips

Highlight of the year was the junior class play, "Lindy Lou," directed by their sponsor, Mr. Phillips.

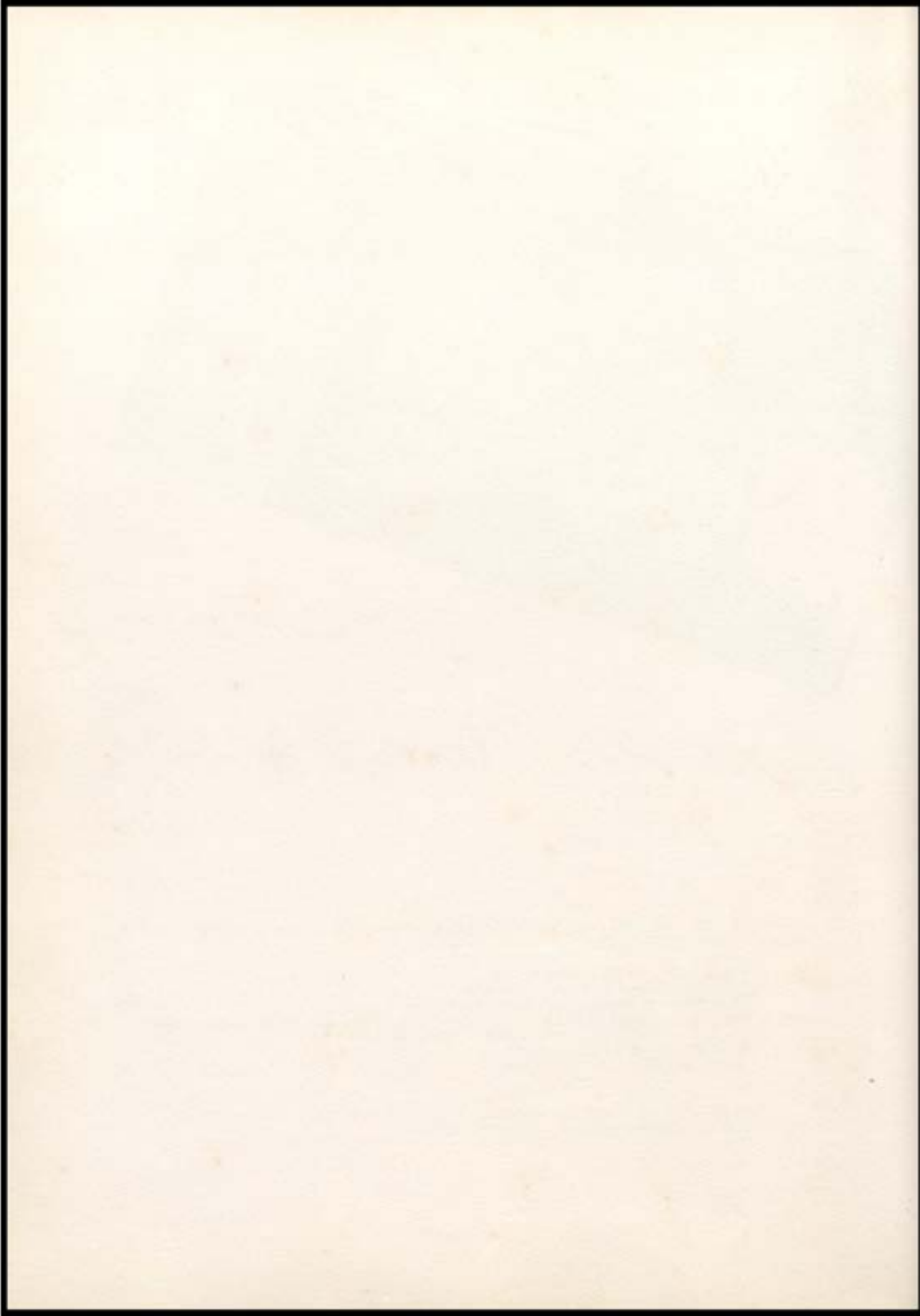



John Ash



Carol Ayer



Frances
Blackwell



Patsy
Bowman



Martin Cloin



Shirley Criss



Shirley Dilger



Violet Dugas



Erna Foertsch



Dorothy
Fleischman



Bobby Grubb



Garland Hagan



George Hagan



Erna Hall



Carol Harris



Bernard Heckel

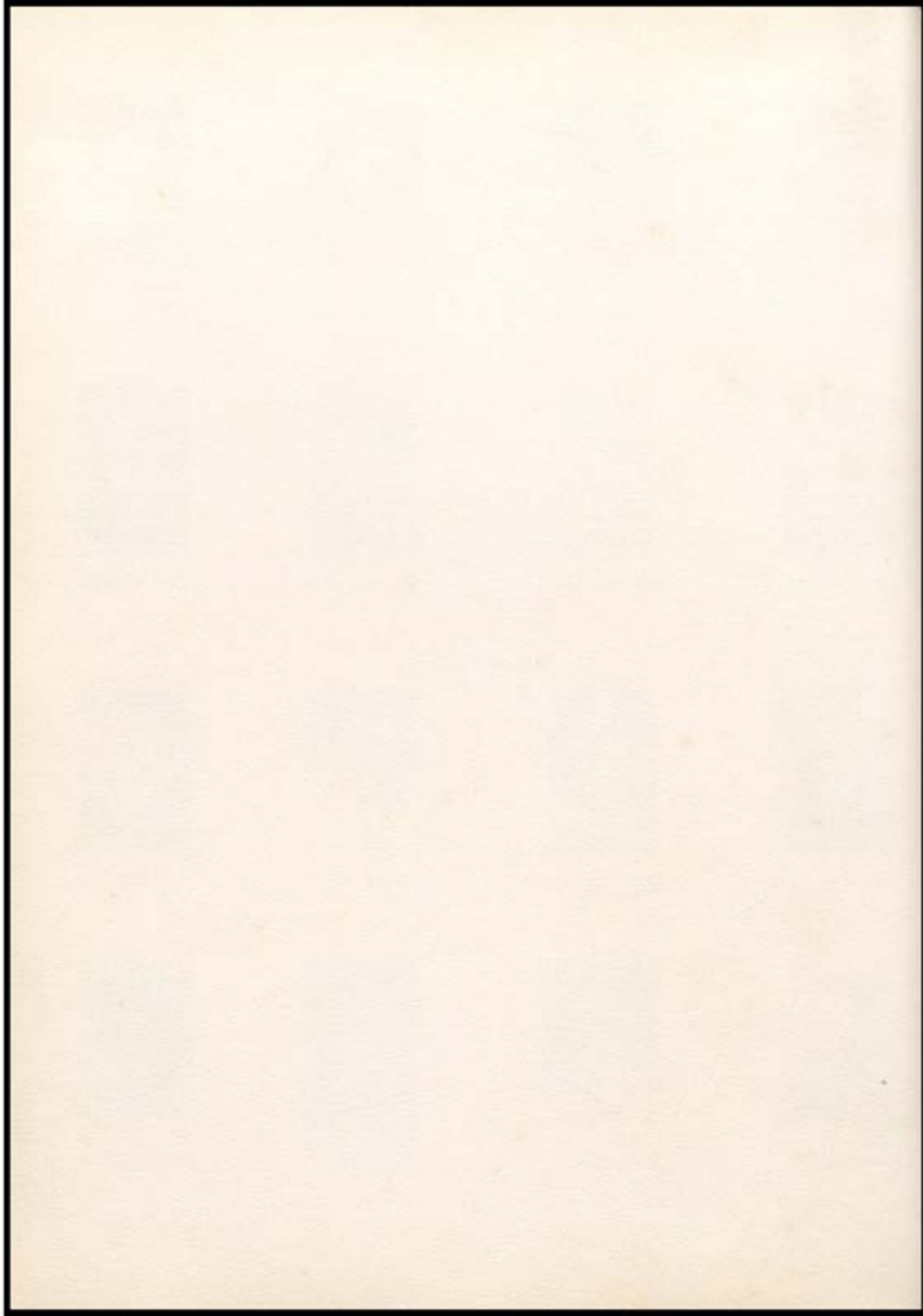



Glenda Jackson



Ben Johnson



Juanita Leslie



David
Leistner



Jeneine Lovell



Gerald Ludwig



Ronnie May



Shirley McCoy



Larry McFall



Mildred
Montgomery



Joyce Patmore



Elmer Price



Duane Roos



Laddie Rust



Helen Sisley



Janis Souder

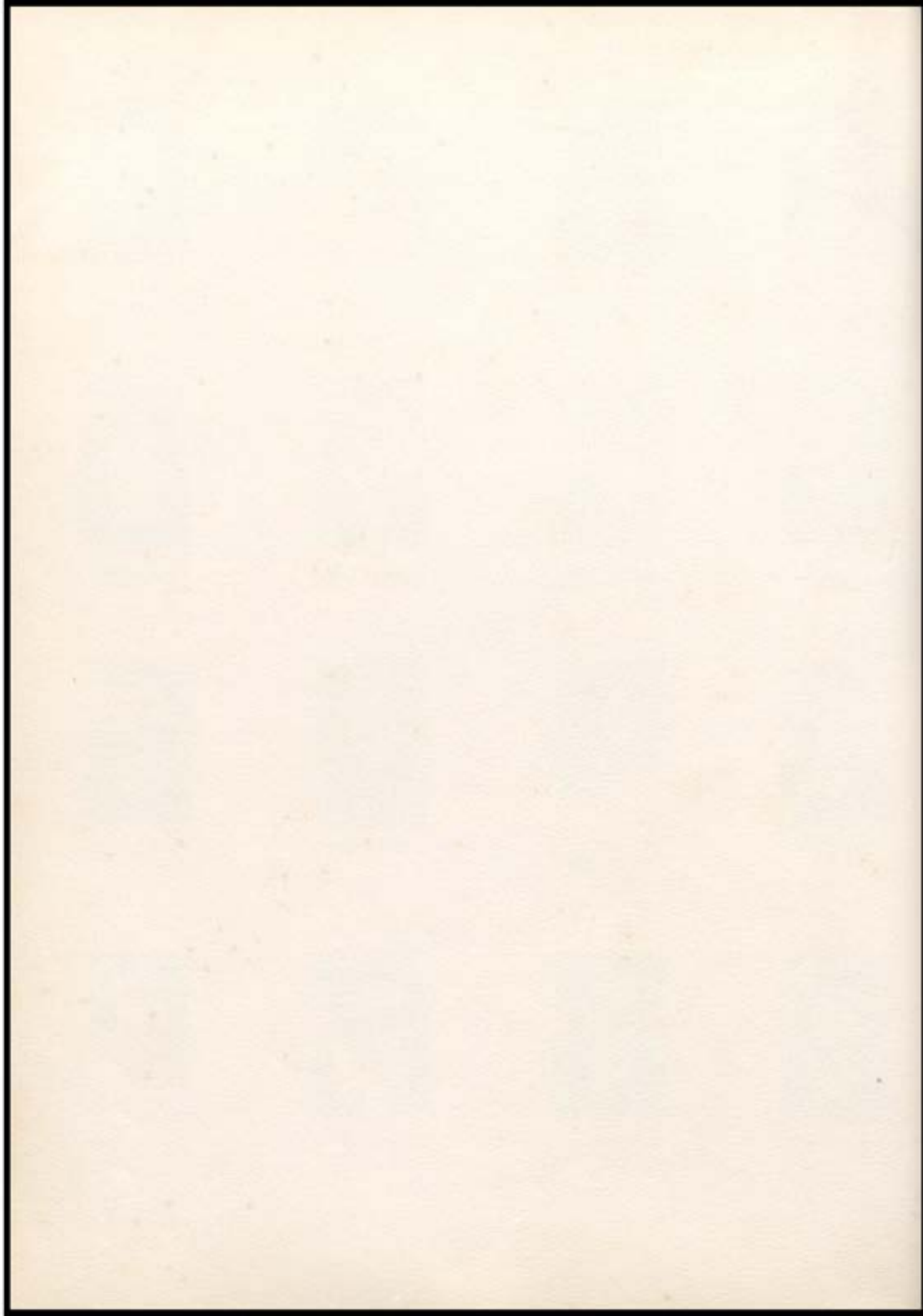



Janet Lee
Smith



Phyllis Stein



Mary Lou
Thrasher



Lester Walter



Leon Weber



Jay White



Linda Yearby



Aubrey
Bullington



Charles Held



Frank Hedy

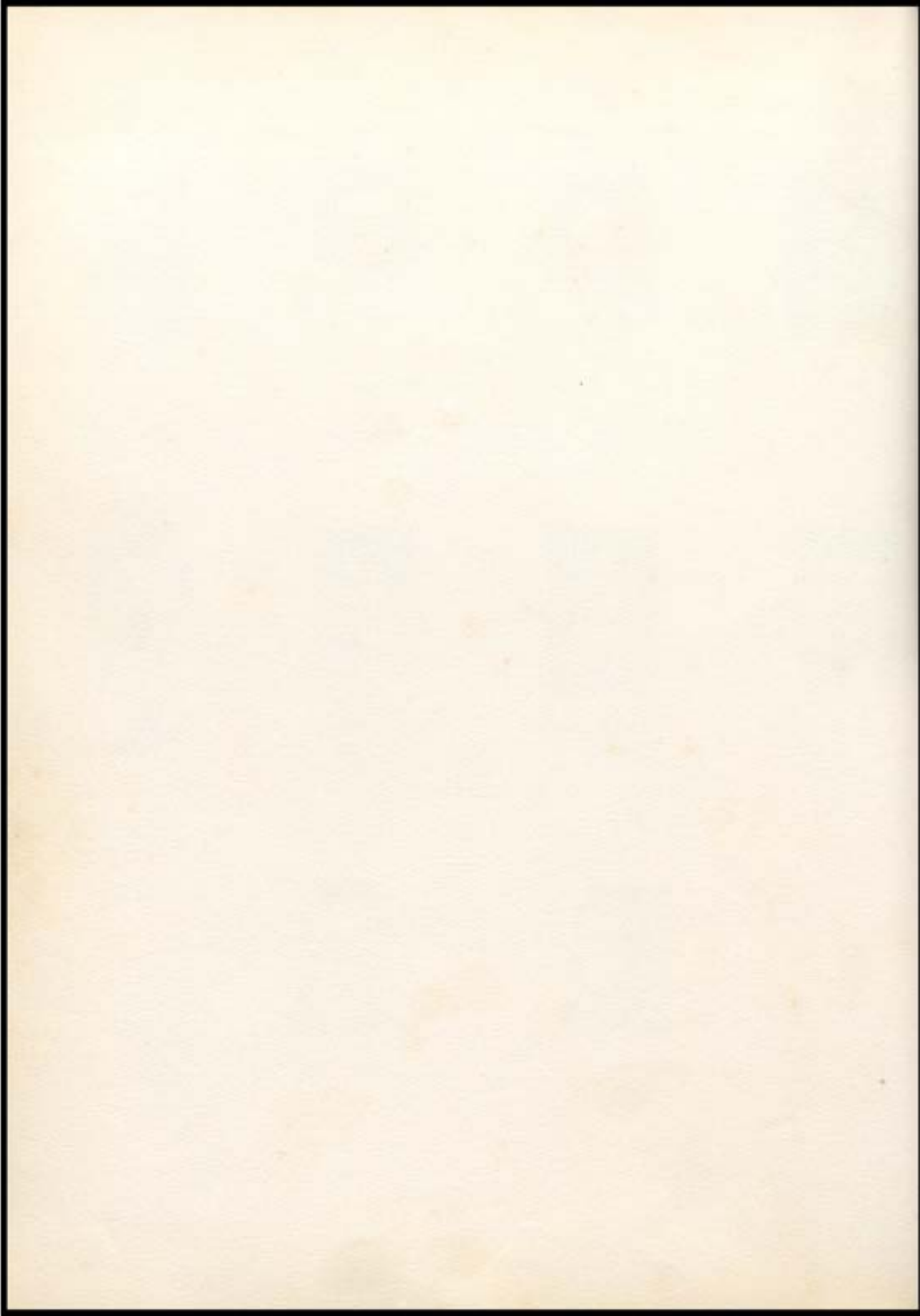



Junior Class Play

"LINDY LOU"

CAST

| | |
|---------------------------------|----------------|
| Lindy Lou Evans----- | Jeneine Lovell |
| Dick Berry ----- | Charles Held |
| T. Timothy Tweedsome ----- | George Hagan |
| Duchess of Londonberry----- | Phyllis Stein |
| Big Boy Roberts ----- | Laddie Rust |
| Ethelbert ----- | Shirley Cries |
| Benjamin Blackstone----- | Ronnie May |
| Delores Del Monte ----- | Bobby Grubb |
| Patsy ----- | Joyce Patmore |
| Prunella ----- | Patsy Bowman |
| Patricia ----- | Carol Ayer |
| Prompters--Mary Lou Thrasher -- | Linda Yearby |
| Announcer ----- | Duane Ross |
| Director ----- | Mr. Phillips |

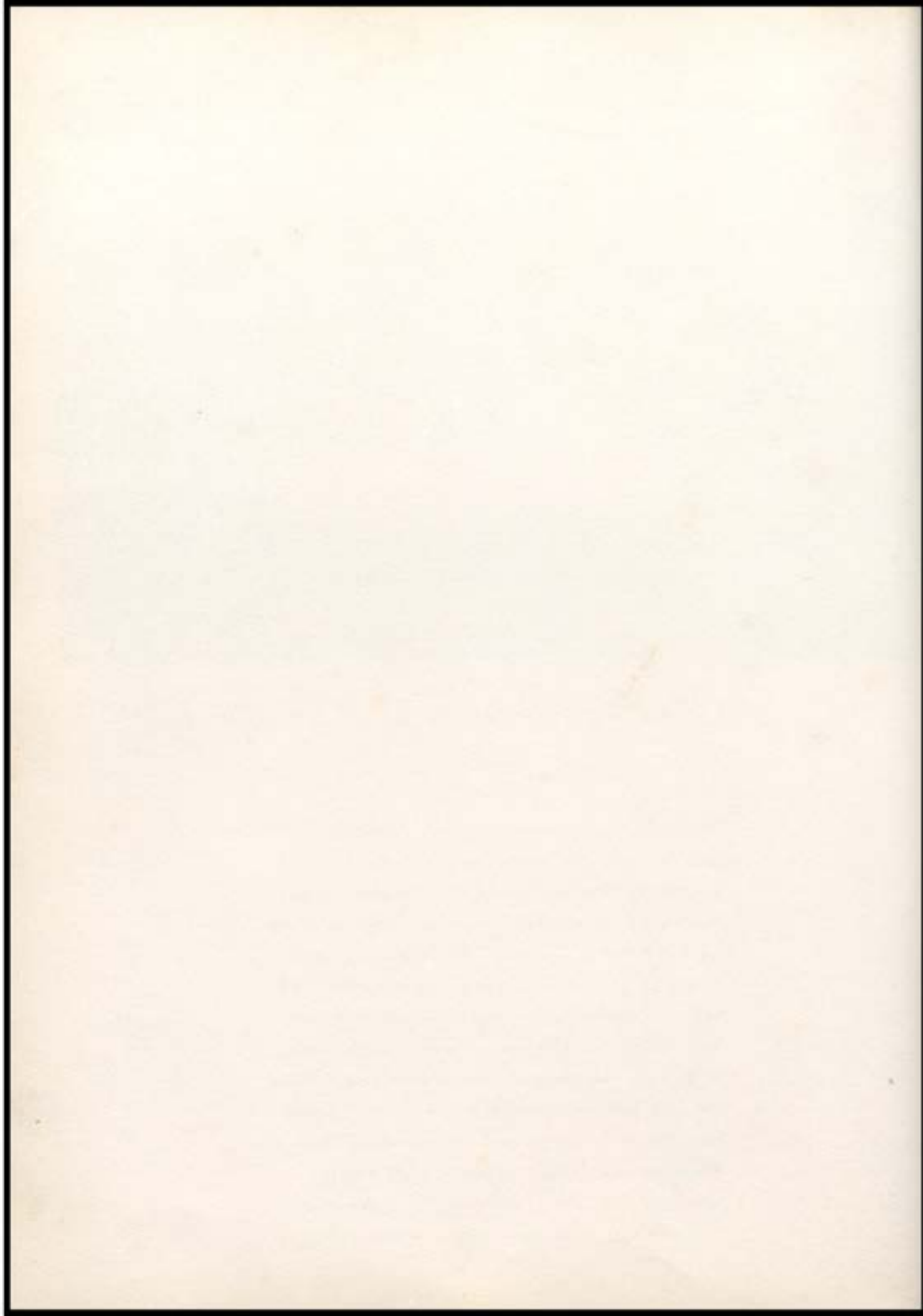

SOPHOMORES



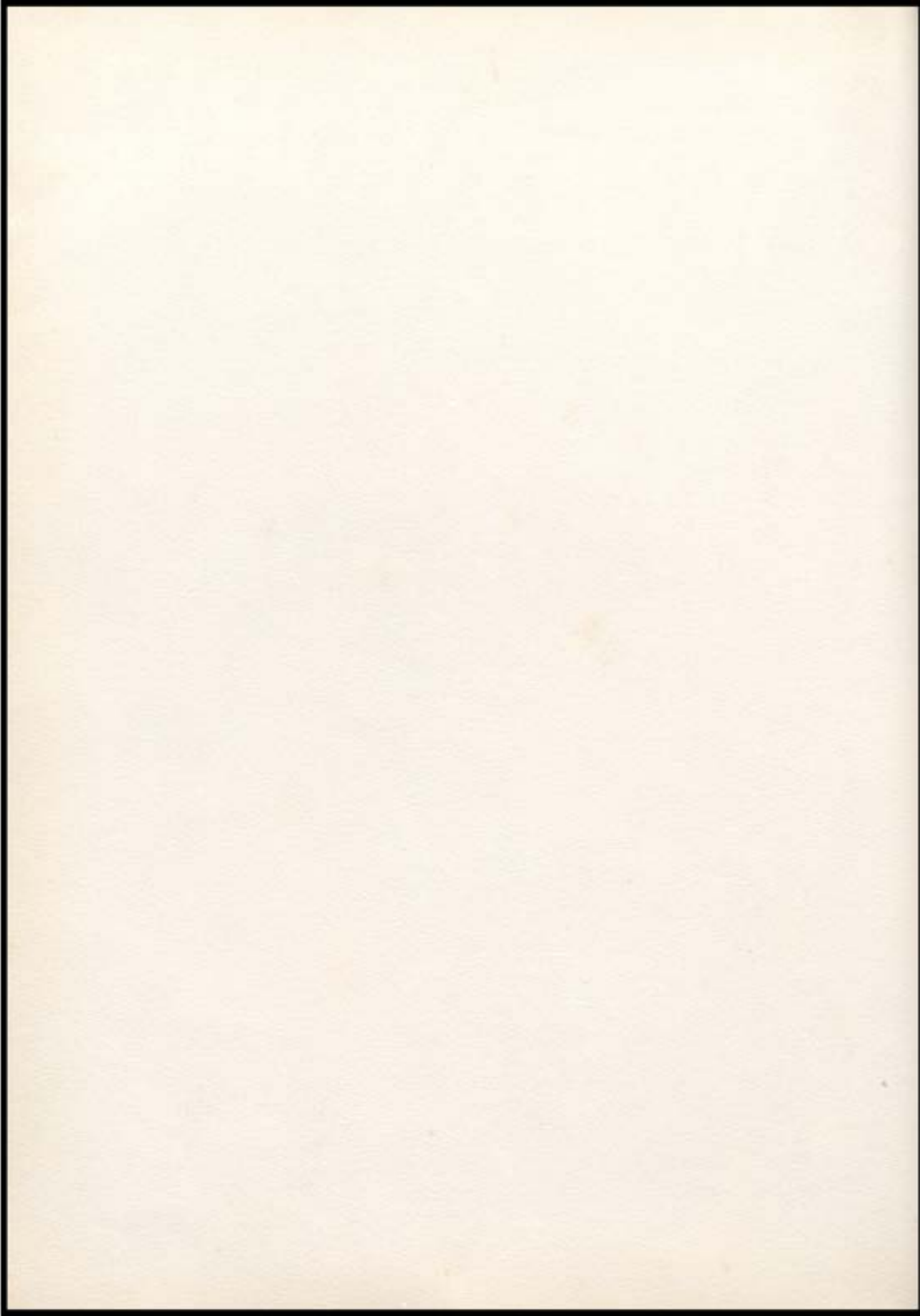



Sophomore Officers

THE SOPHOMORE CLASS OFFICERS ARE:

Clinieda Dee Burroughs, President; Larry Gorman, Vice President; Mary Case, Secretary-Treasurer; and Mrs. Ruth Russell, sponsor.

Other Sophomore Class Officers are:

Student Council:

Alfred Waninger
Albert Ravens

Class News Reporter:

Shirley Sears

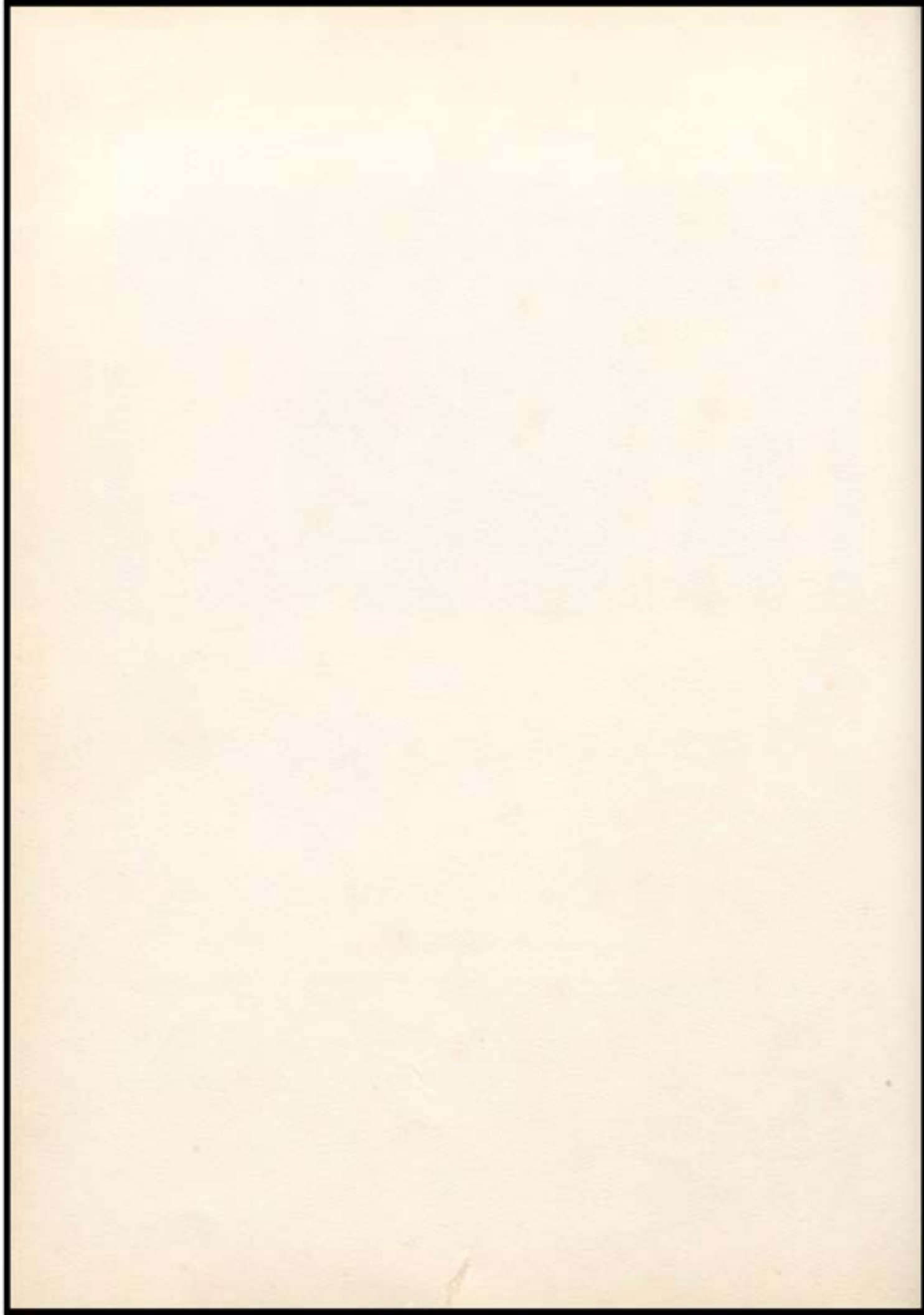



Frank Ayer



Donald Beasley



Jerry Beeler



Shirley Brown



Dee Dee
Burroughs



Mary Case



Jane Chandler



Bonnie Connor



Charles Criss



Norman Davis



Verlee
Poertsch



Shirley Gill



Larry Gorman



Carol Graham



Donald Graham



Robert Harris



Jerry Leslie



Cecil
Litherland



Mary
Montgomery



Thomas Nix

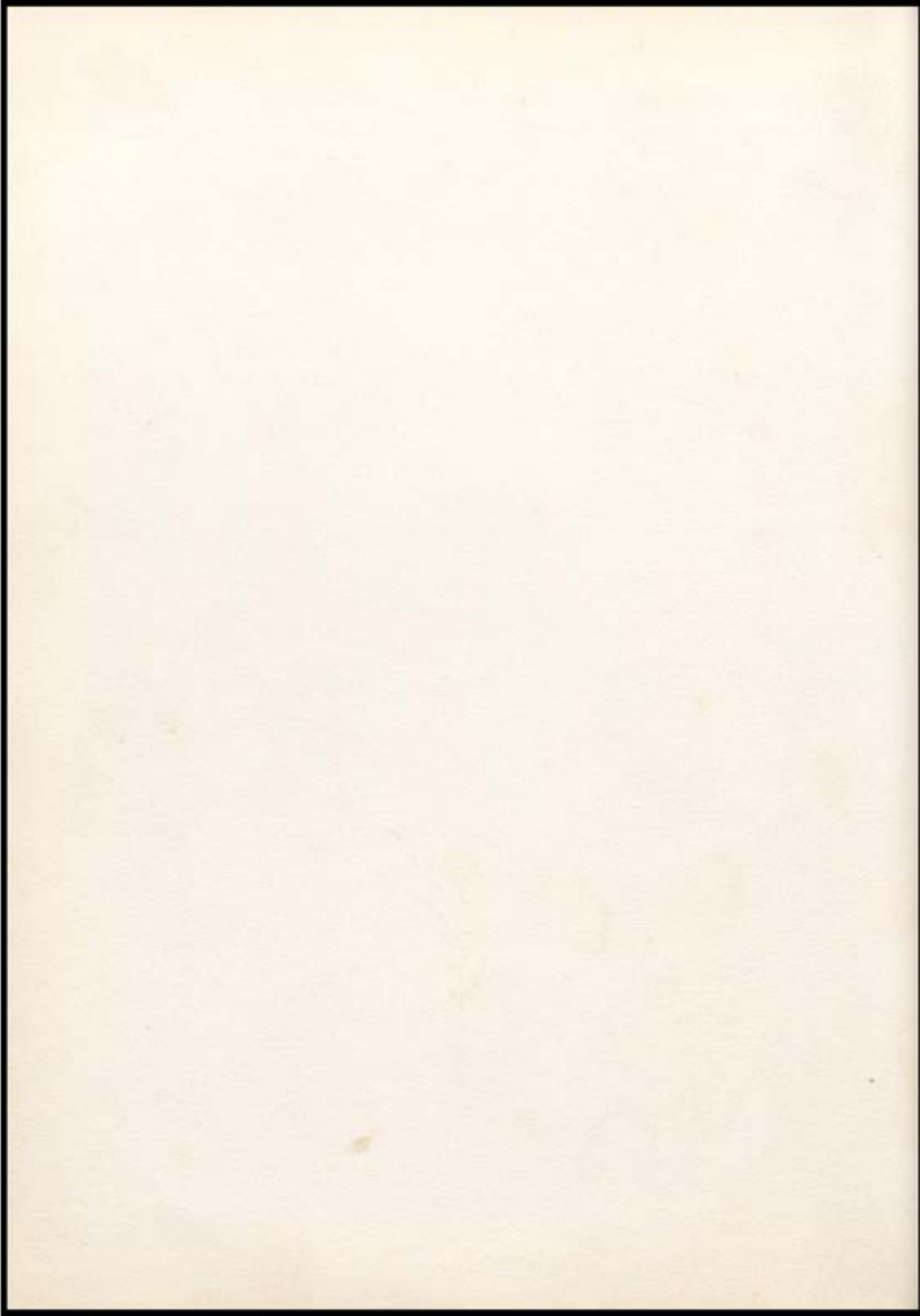



Sammy
Price



Albert
Ravens



Myra
Rice



Sara
Rice



Billy
Robbins



Jimmy
Scherer



Shirley
Sears



Kenneth
Shourds



Norman
Sisley



Nellie
Smith



Mary Alice
Tableman



Maridel
Thompson



Eileen
Tichenor



Alfred
Waninger



Martha Lou
Williamson



Beverly Wetherill



Mary Schaefer



Joy Powers

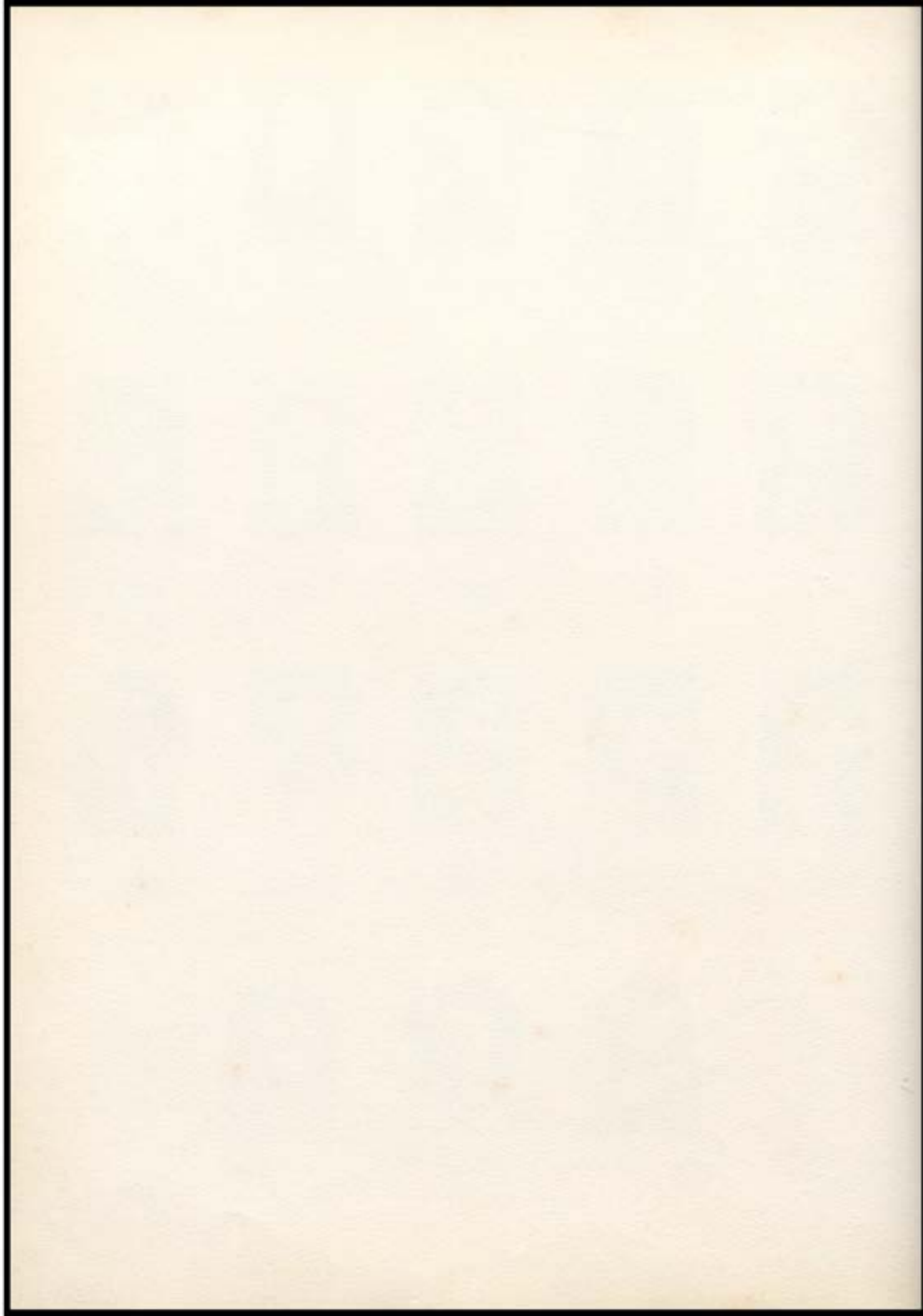

FRESHMEN



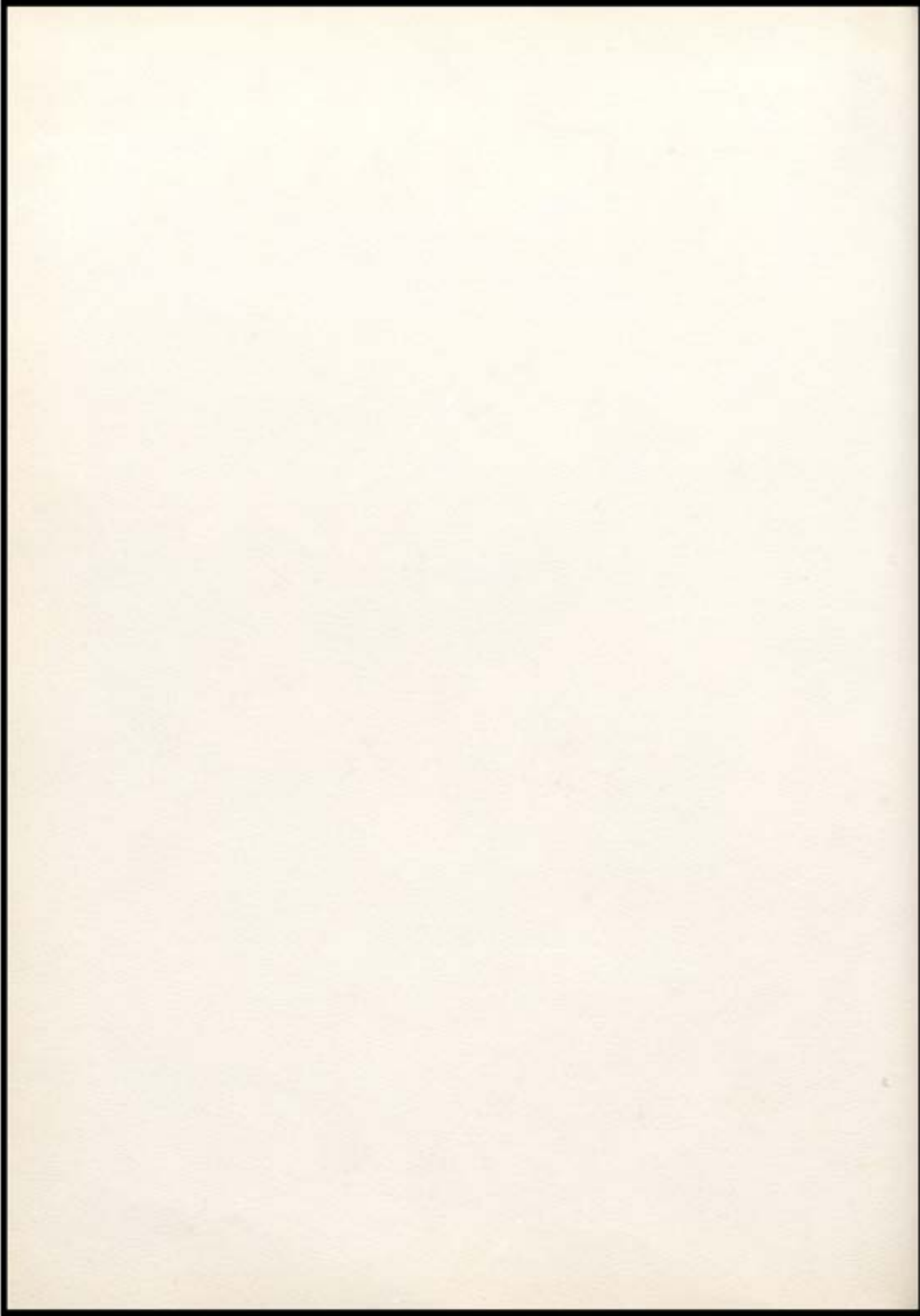



Freshmen Class Officers

THE FRESHMEN CLASS OFFICERS ARE:

Mr. Cecil Thomas, Jr., sponsor; Lois Souder, Vice-President; Gary Hudson, President; and Ralph Davis, Secretary-Treasurer.

Other Freshmen Class Officers are:

Student Council:

Sharon Ayer
Gody Burroughs

Class News Reporter:

Bernita Fugit

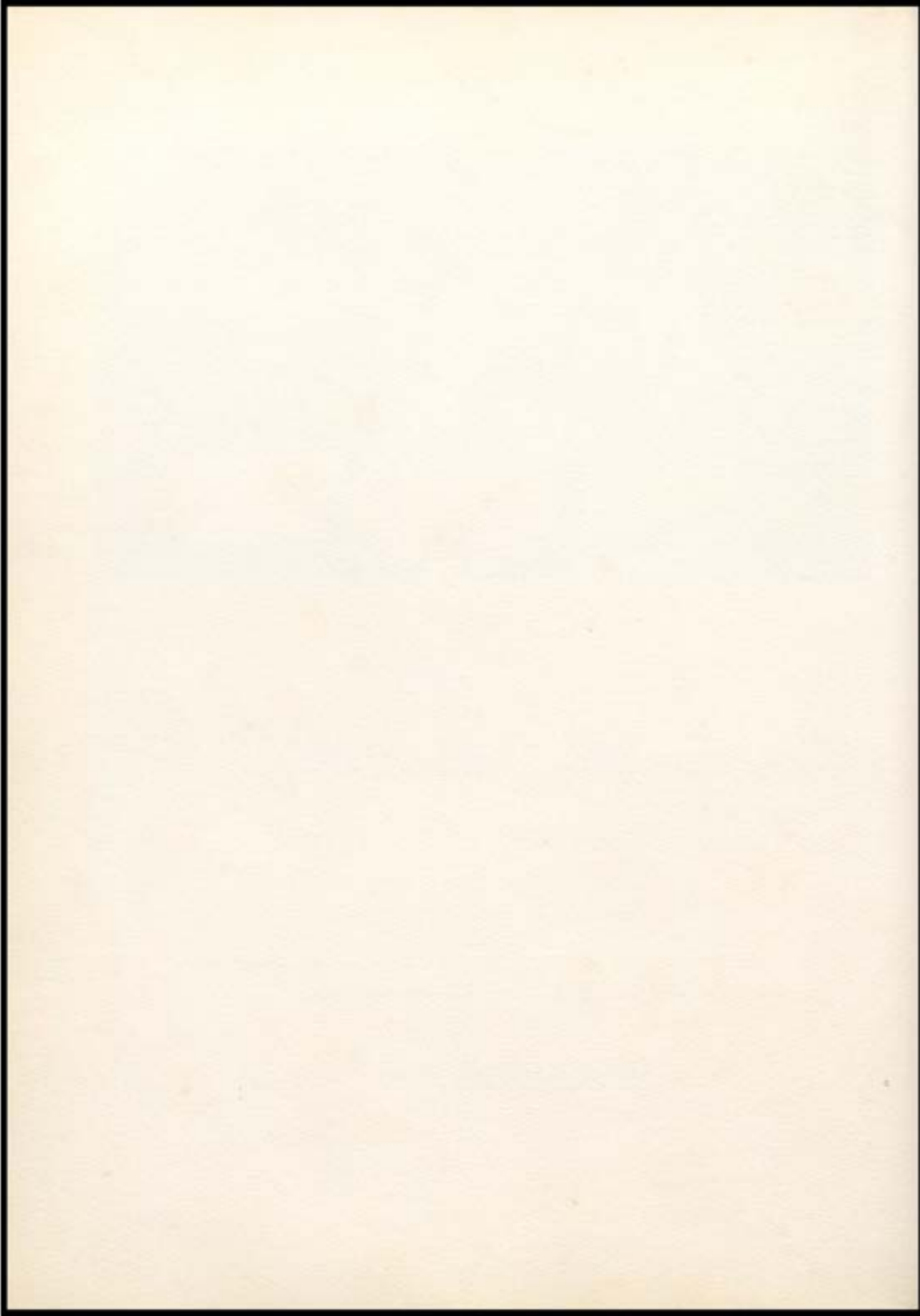



Loren Atkinson



Sharon Ayer



Norman Baughn



Walter Bays



David Beard



Marilyn Beeler



Betty Bowman



Mary
Brinksneider



Cody Burroughs



Ralph Davis



Robert Dugas



Charlotte
Fleischmann



Mona Thrasher



Edith Graham



Marjorie Graham



Darwin
Griepenstroh



Ruth Hall



Gary Hudson



Mary Hughes



Ann Huser

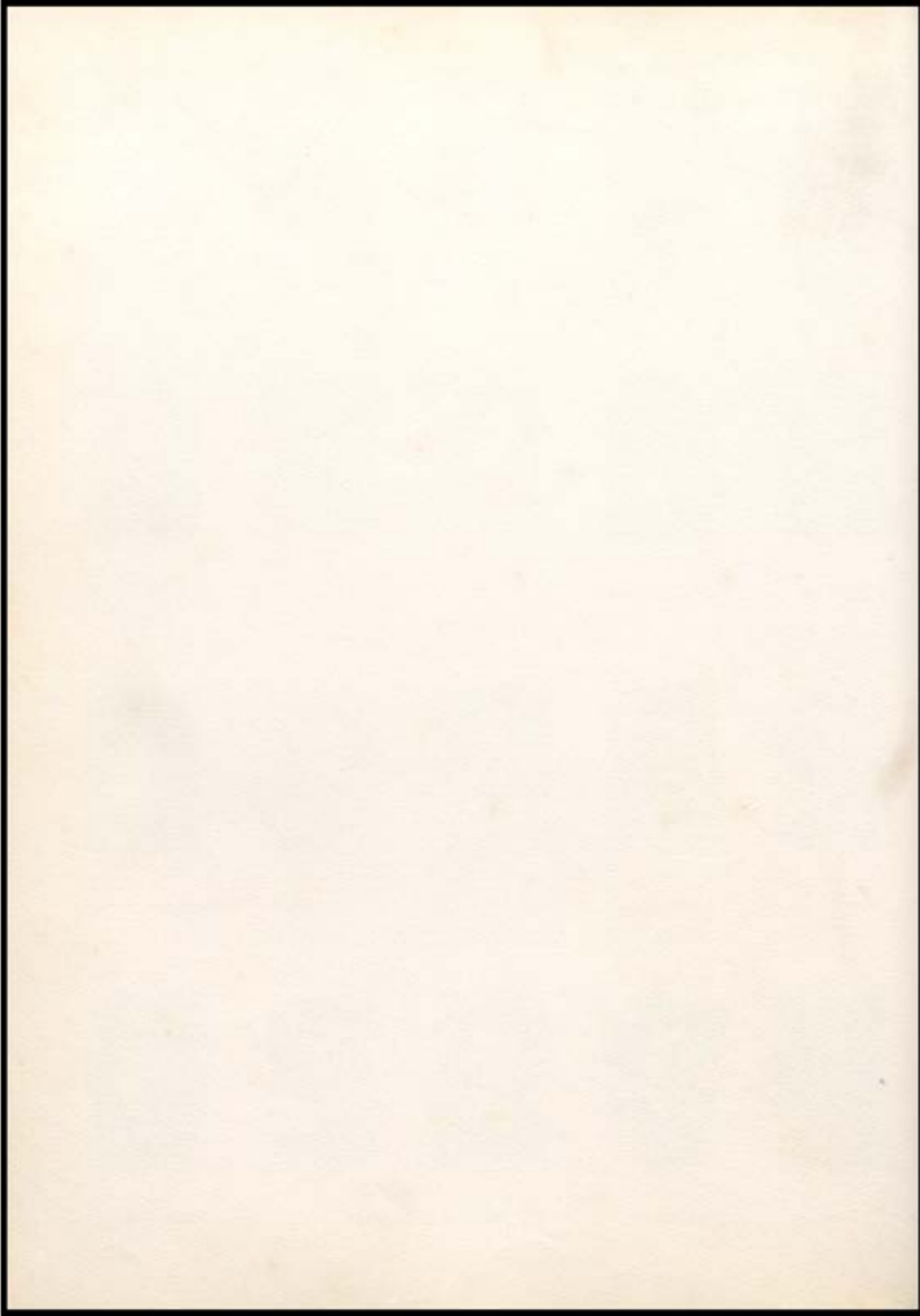



Joyce James



Billy Jones



Paul R. Jones



Paul R. Jones



Shirley Jones



Robert Link



Richard Lloyd



Ruth Malone



Bonnie Magee



Suzanne Merta



Glenn Meyer



Betty Nix



Arlen Pone



Bobbie
Purviance



Marie Rhoades



Paul Rice



Maxine Risse



Beverly
Schneider



Barbara Shourds



Earl Sibrel

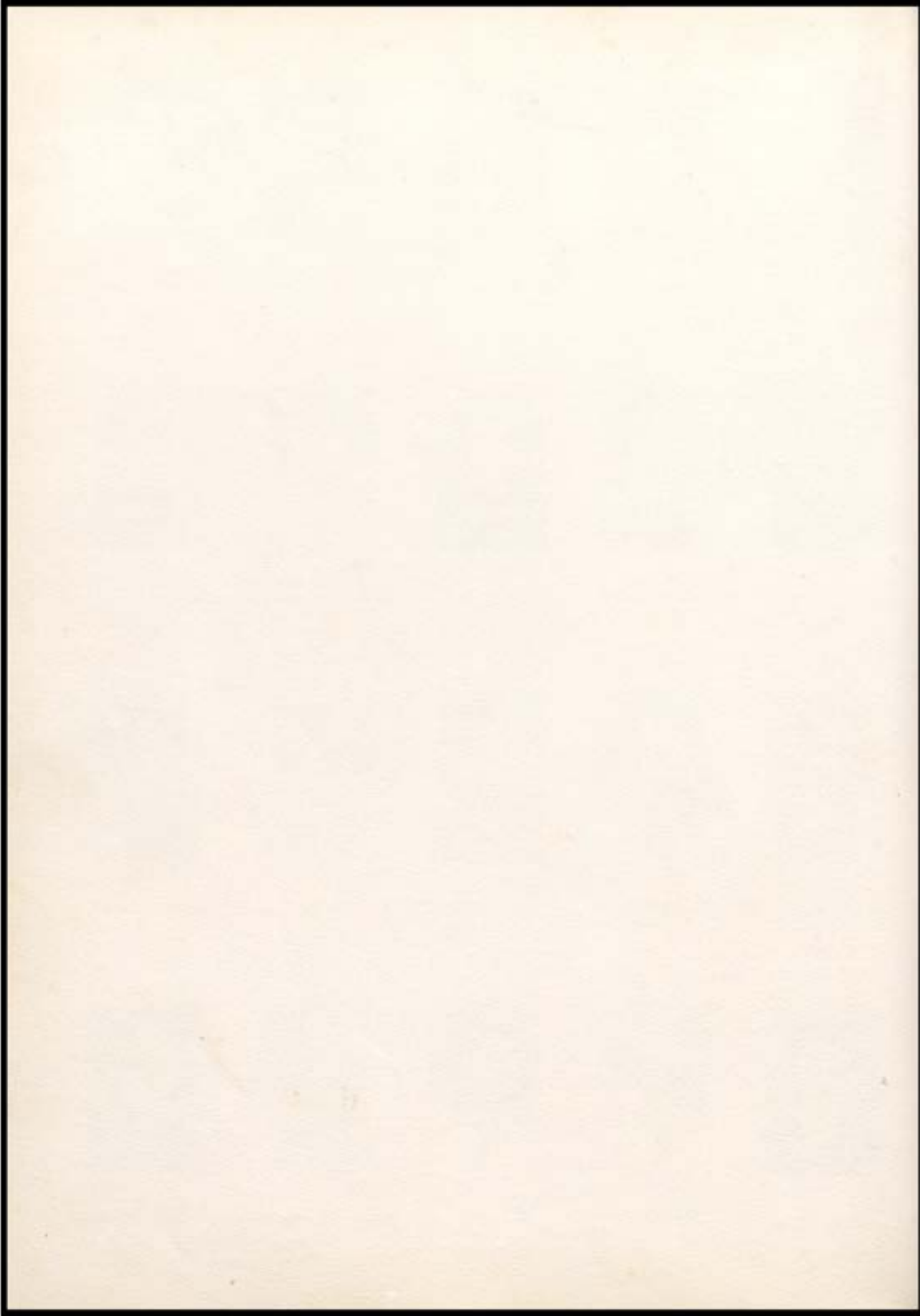



Norma Sparks



James Stevens



Lois Souder



Marjorie Taylor



Dewey Thomas



Bernita Fugit



Bill Tuley



Mary Wilson



Lucille Bays

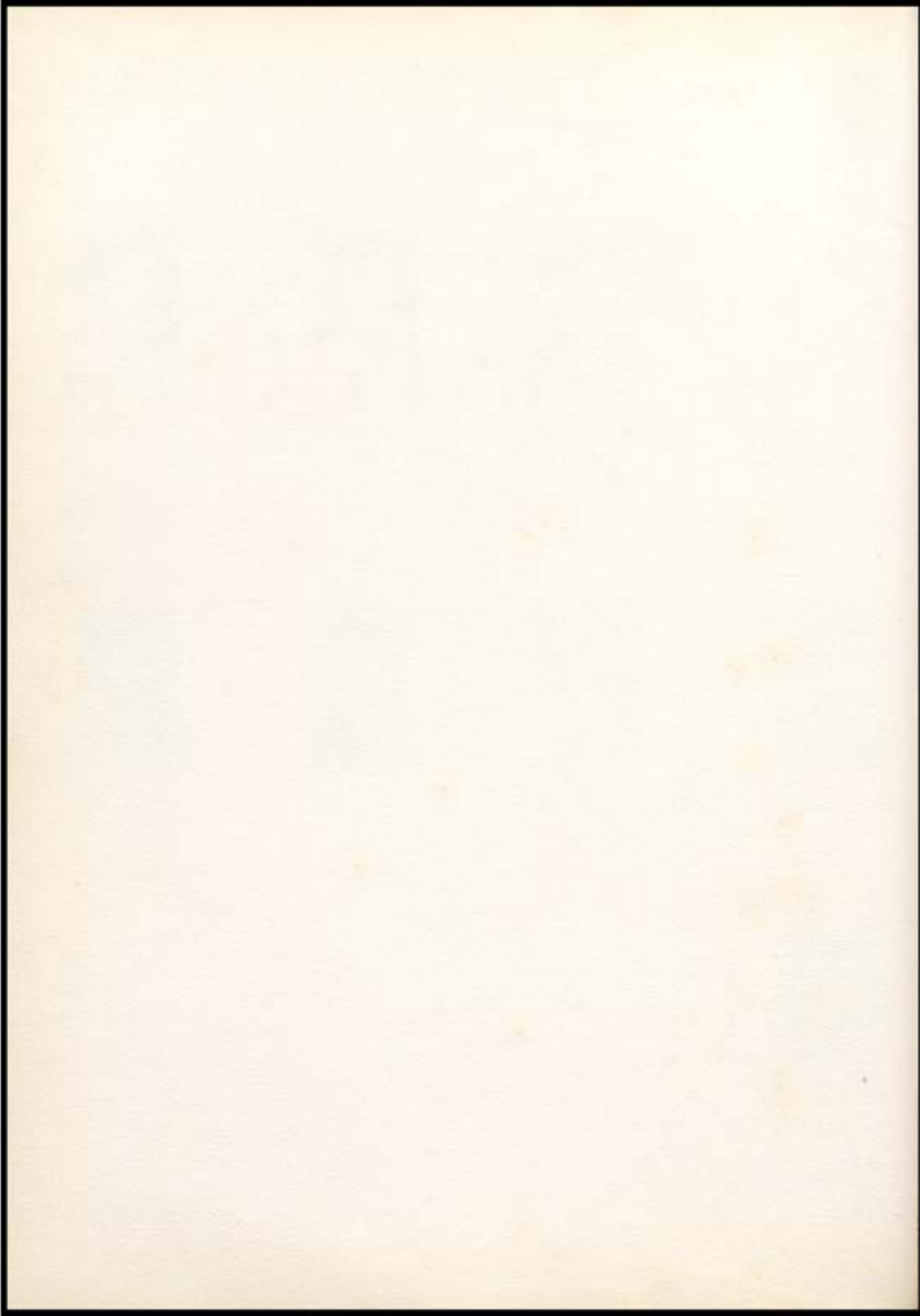

Grades

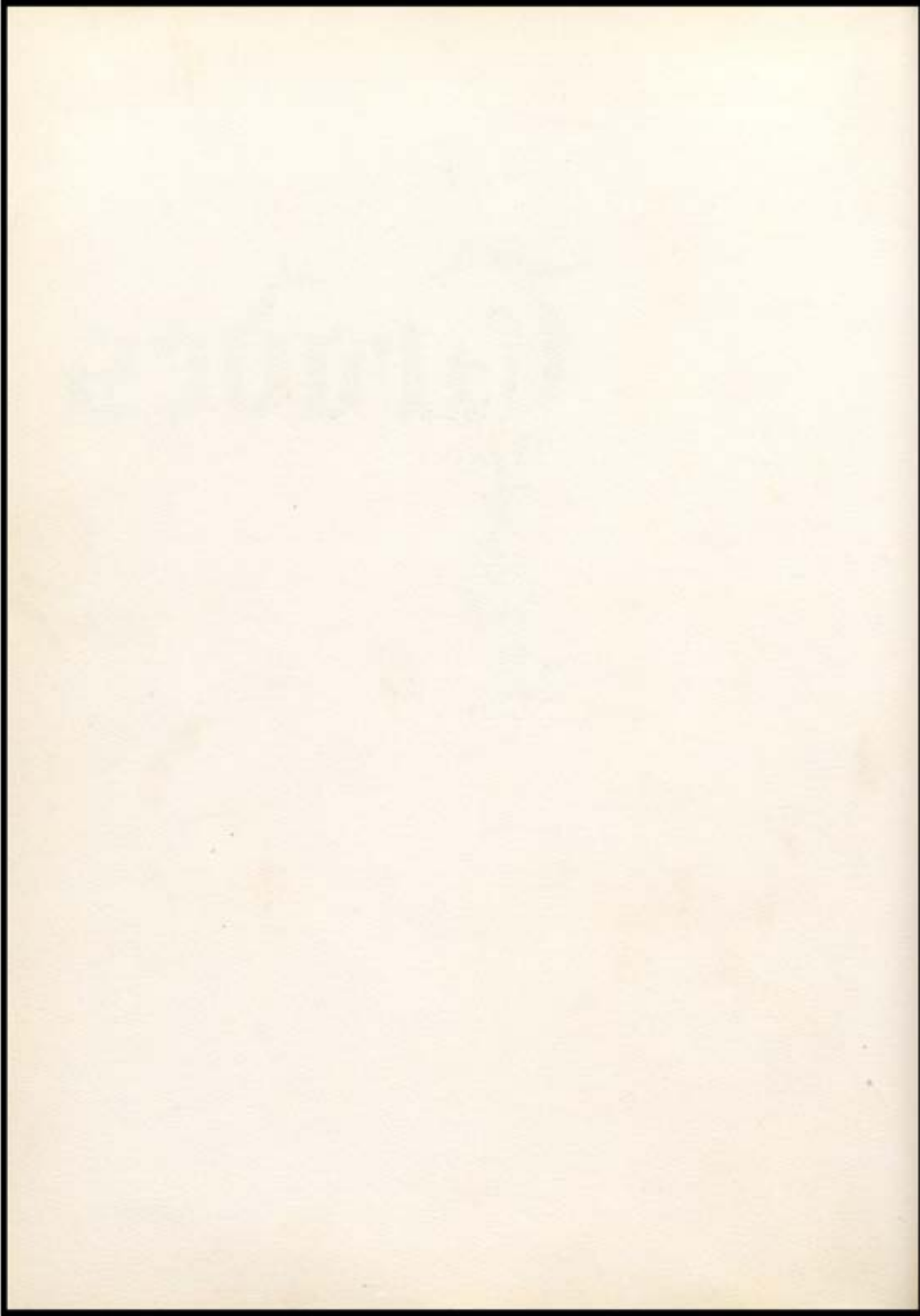



GRADE 7 & 8
Teacher -----Mr. Phillips
President Grade 7 --Shelby Pierce
President Grade 8 --Rosemary Litkenhus



GRADE 5 & 6
Teacher -----Mr. Graman
President Grade 5 ---Janice Shepherd
President Grade 6 ---Kay Abshire

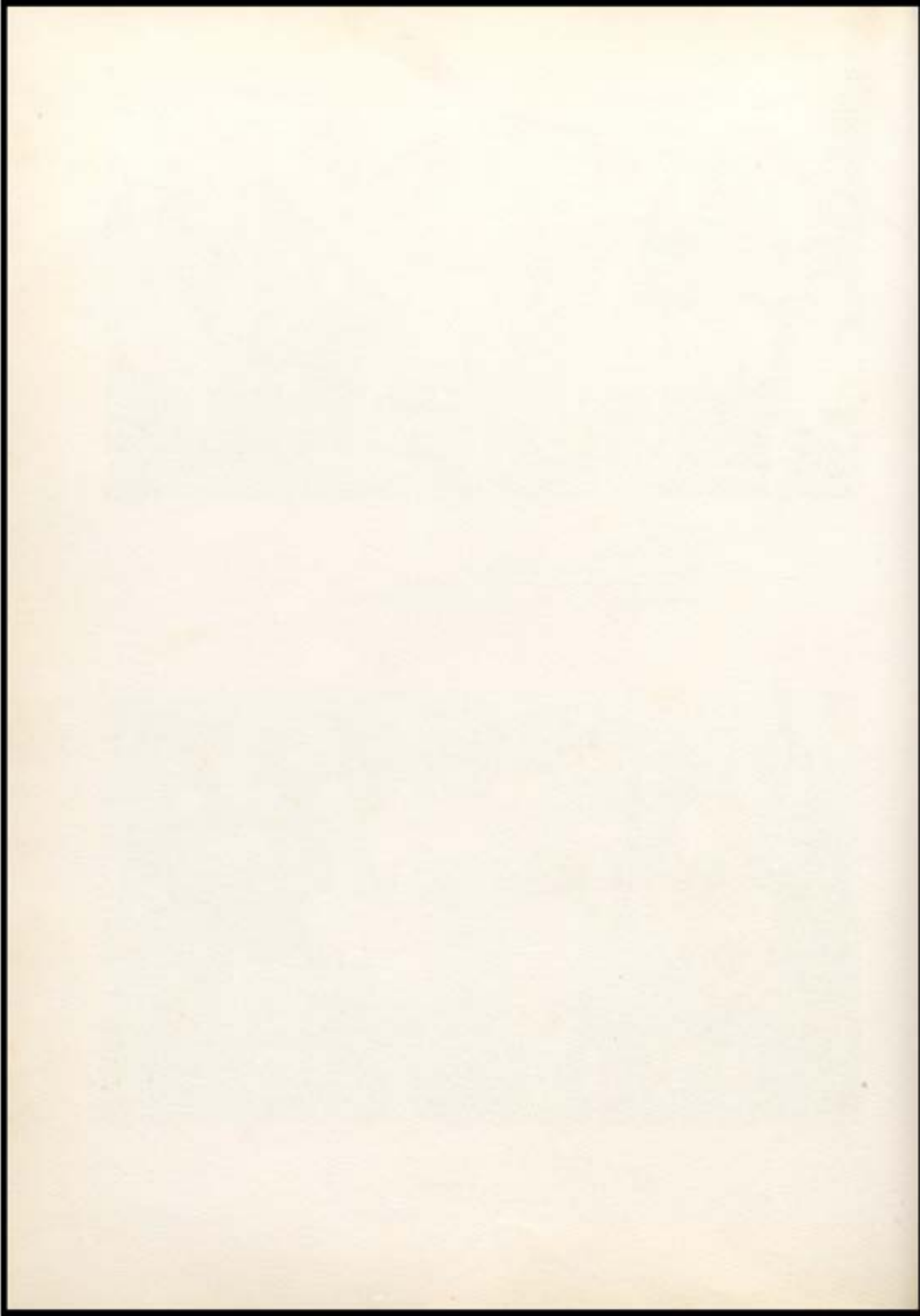



Grades 1-2
Mrs. Thomas, teacher



Grades 3-4
Mrs. Reitz, teacher

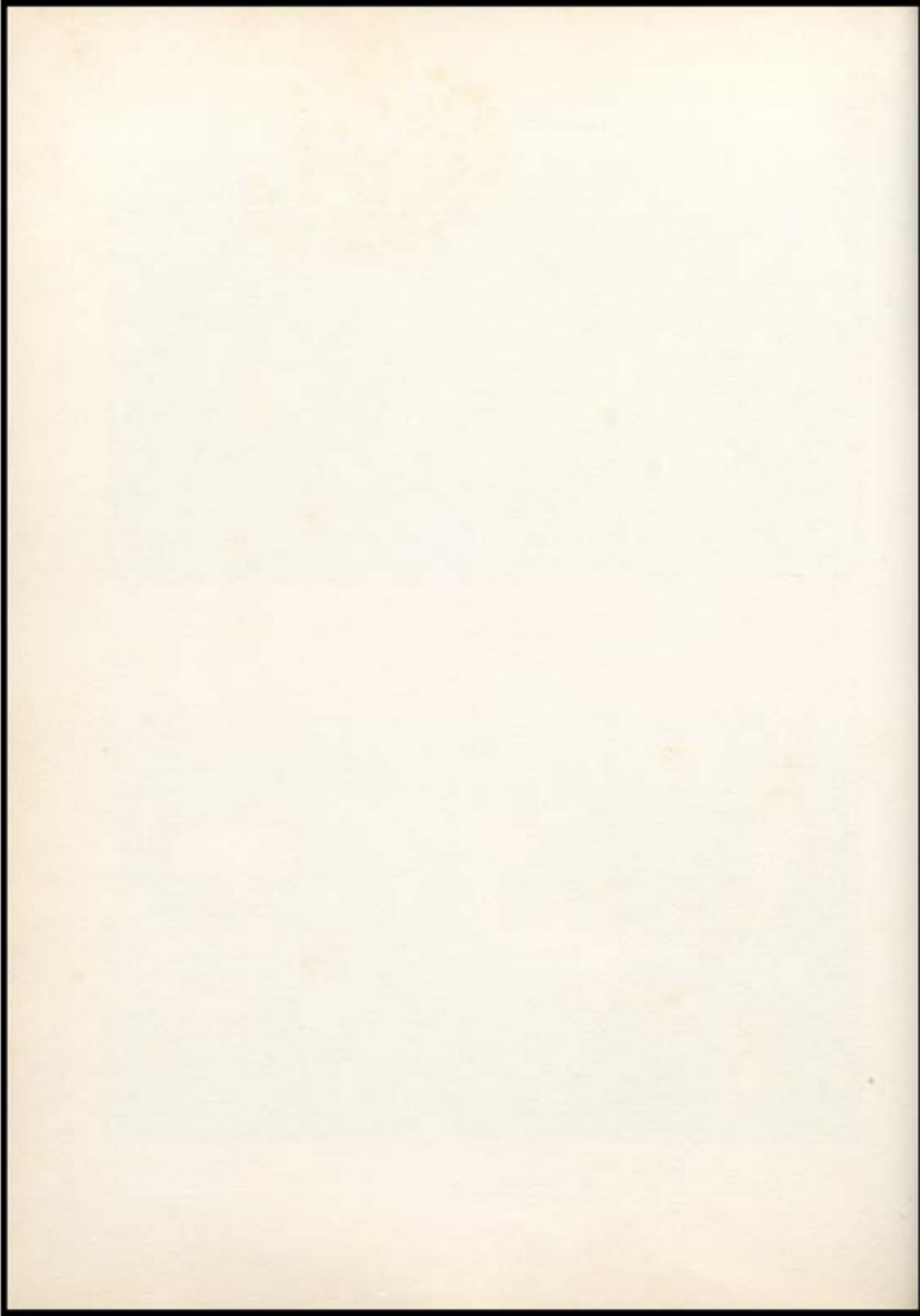

ACTIVITIES



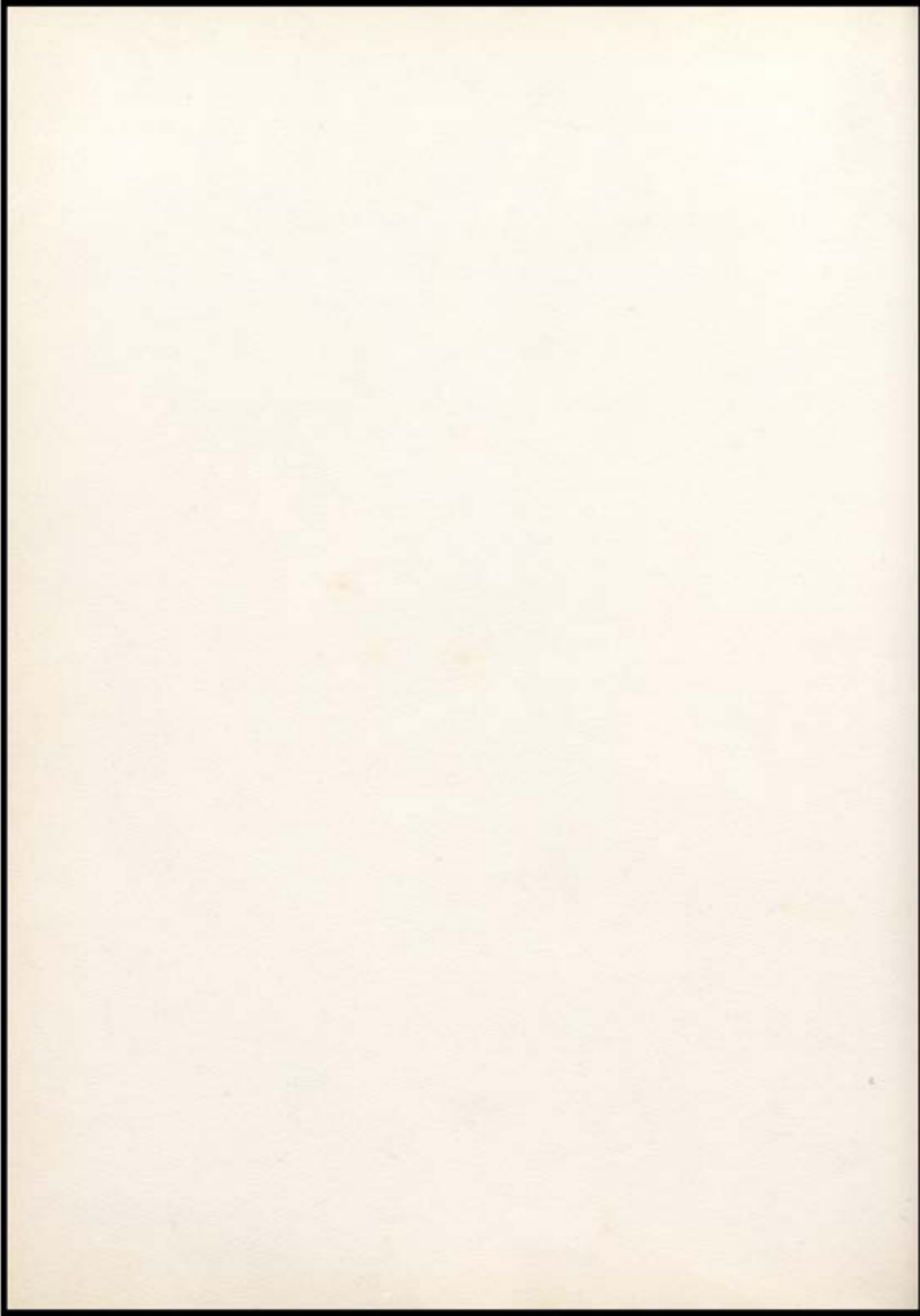



President-----Bob Fugit
Vice President--Charles Held
Sec. and Treas --Glenda Jackson

The Student Council



Student Council Members

Freshman--Sharon Ayer
Cody Burroughs
Sophomore--Alfred Waninger
Albert Ravens

Junior--Glenda Jackson
Ronnie May
Martin Cloin
Charles Held

Senior--Douglas Sauter
Jack Varner
Linda Weber

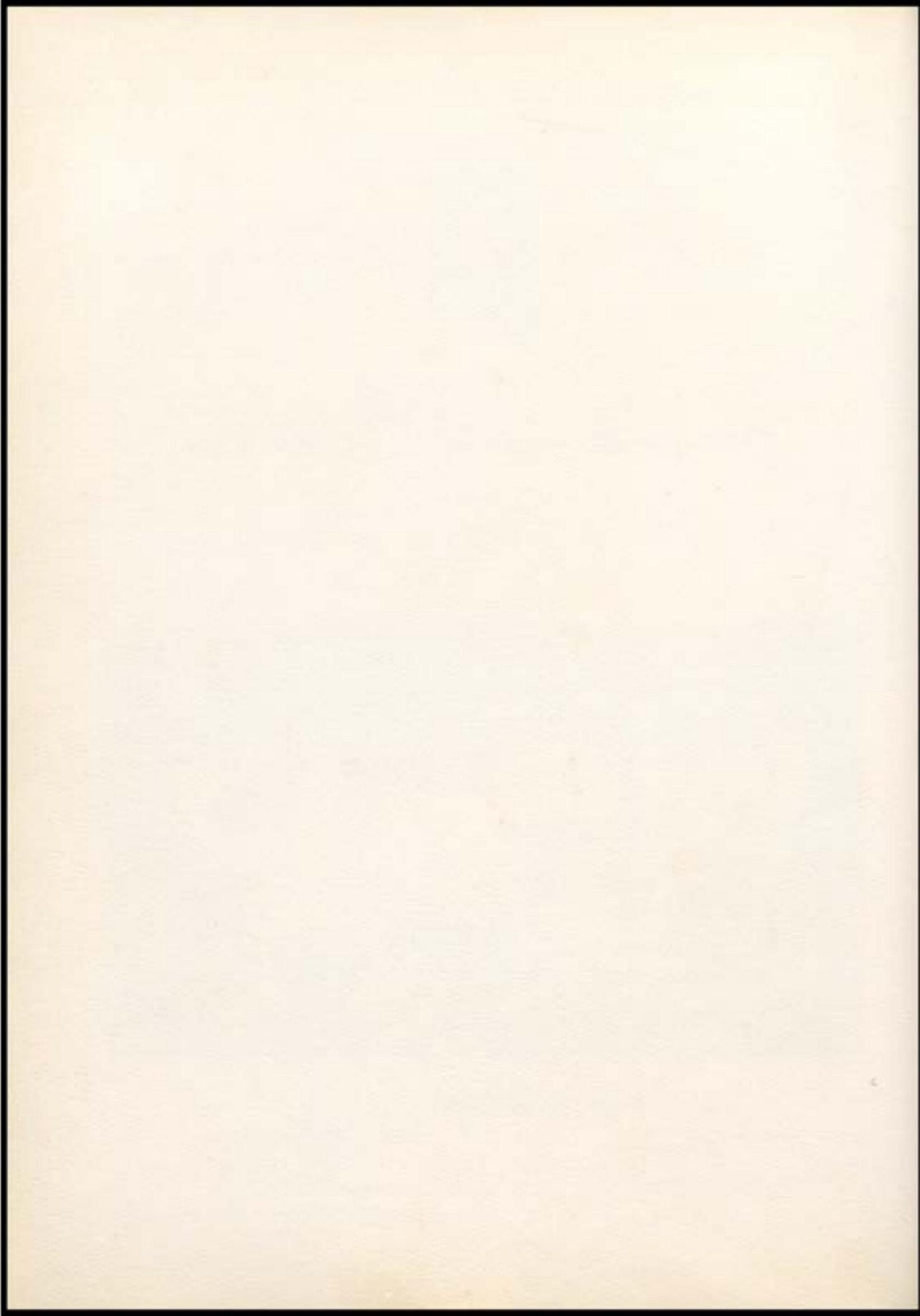



Chorus



Christmas Program

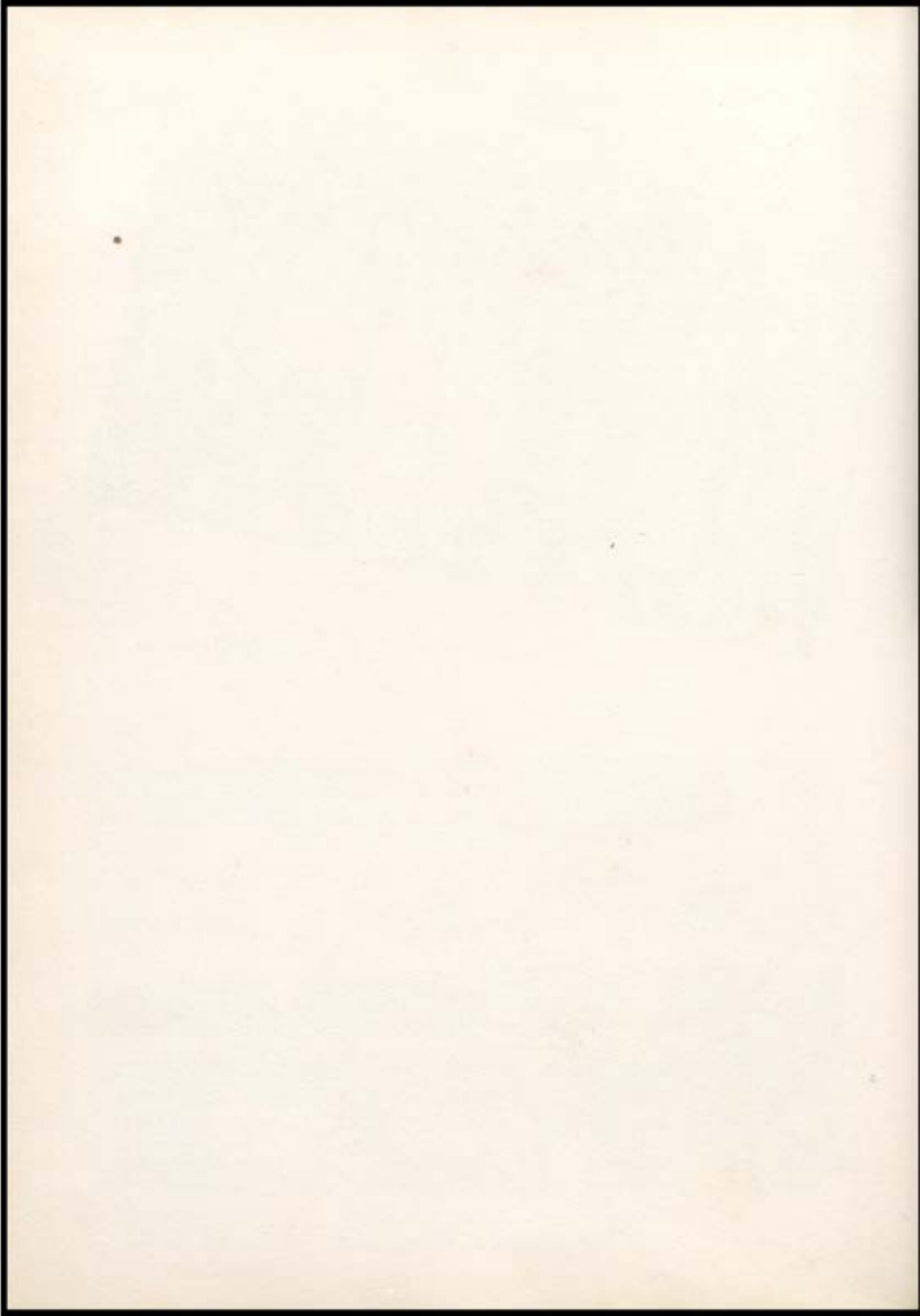



C H S Band

Clarinets

Shirley Schroeder
 Fredia Taylor
 Alice Tabelman
 Barbara Salyer
 Bonnie Lee Haynes
 Shelby Pierce
 Helen J. Byrne
 Ruth Davison
 Eugene Wittman
 Joyce Patmore

Baritone

Jimmy Schere

Trombone

George Haran

Bass

Kenneth Shourds
 Norman Sisley

Director

Mr. James Rue

Mellophones

Juanita Leslie
 Nora Ann Gasaway

Trumpets and Cornets

Shirley Criss
 Jacqueline Phillips
 Marzelle Nash
 Judith McCoy
 Erma Hall
 Ann Cloin
 Sondra Goodman
 Carol Graham

Saxophones

Lila Harris
 Dianne Schroeder
 Claudene Kendall
 Martha Williamson

Drum and Cymbals

Bonnie Connor
 Dee Dee Burroughs
 Judy Patmore
 Carol Ayer

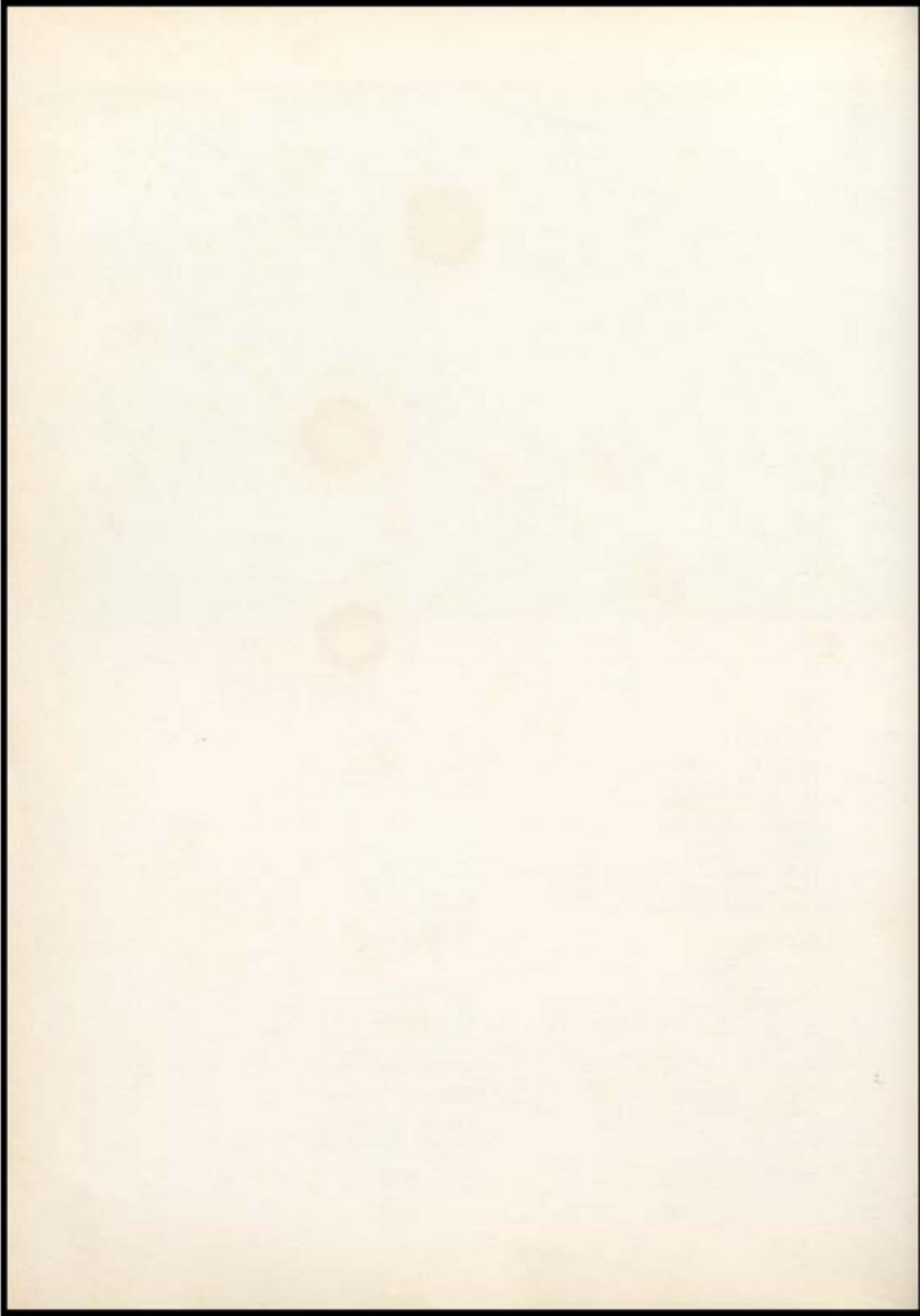



- 1st. Row: David Beard, Robert Dugas, Billy Jones, Robert Link, Ralph Davis, Cody Burrough, Arlen Pope, Billy Tuley, Richard Lloyd, Albert Ravens, Paul Jones, Jesse Weatherholt, Dewey Thomas.
- 2nd. Row: Robert Harris, Jimmy Schears, Jerry Beeler, Darwin Grienstroph, Gary Hudson, Paul Rice, Donald Beasley, Larry Gorman, Norman Davis, Sammy Price, George Hagan, Norman Baugh.
- 3rd. Row: Duane Roos, David Leistner, Ronnie May, Bennie Johnson, Norman Sisley, Donald Graham, Cecil Litherland, Maurice Waninger, Walter Hertzing, Leon Weber, Gerald Ludwig, Alfred Waninger, Sponsor: James Buckles.
- 4th. Row: Laddie Rust, James Johnson Eugene Wittsan, Douglas Sauter, Charles Criss, Jack Varner, Charles Floyd, Jerry Price, Aubrey Bullington, Bill Robbins.
- 5th. Row: Rolland White, Leland Ayer, John Ash, Norbert Fleischmann, Bob Beren, Donald Rebel, Bernard Heckel, Garland Hagan, Kenneth Shourds, Shirley Criss, J. White, Earl Sibrel, Tom Niv.

Future Farmers of America

CLUB OFFICERS:

| | |
|-----------------|----------------|
| President: | James Johnson |
| Vice President: | Charles Floyd |
| Secretary: | Donald Rebel |
| Treasurer: | Jack Varner |
| Reporter: | Jerry Price |
| Sentinel: | James Foertsch |
| Sponsor: | James Buckles |

MOTTO:

LEARNING TO DO, DOING TO LEARN**EARNING TO LIVE, LIVING TO SERVE

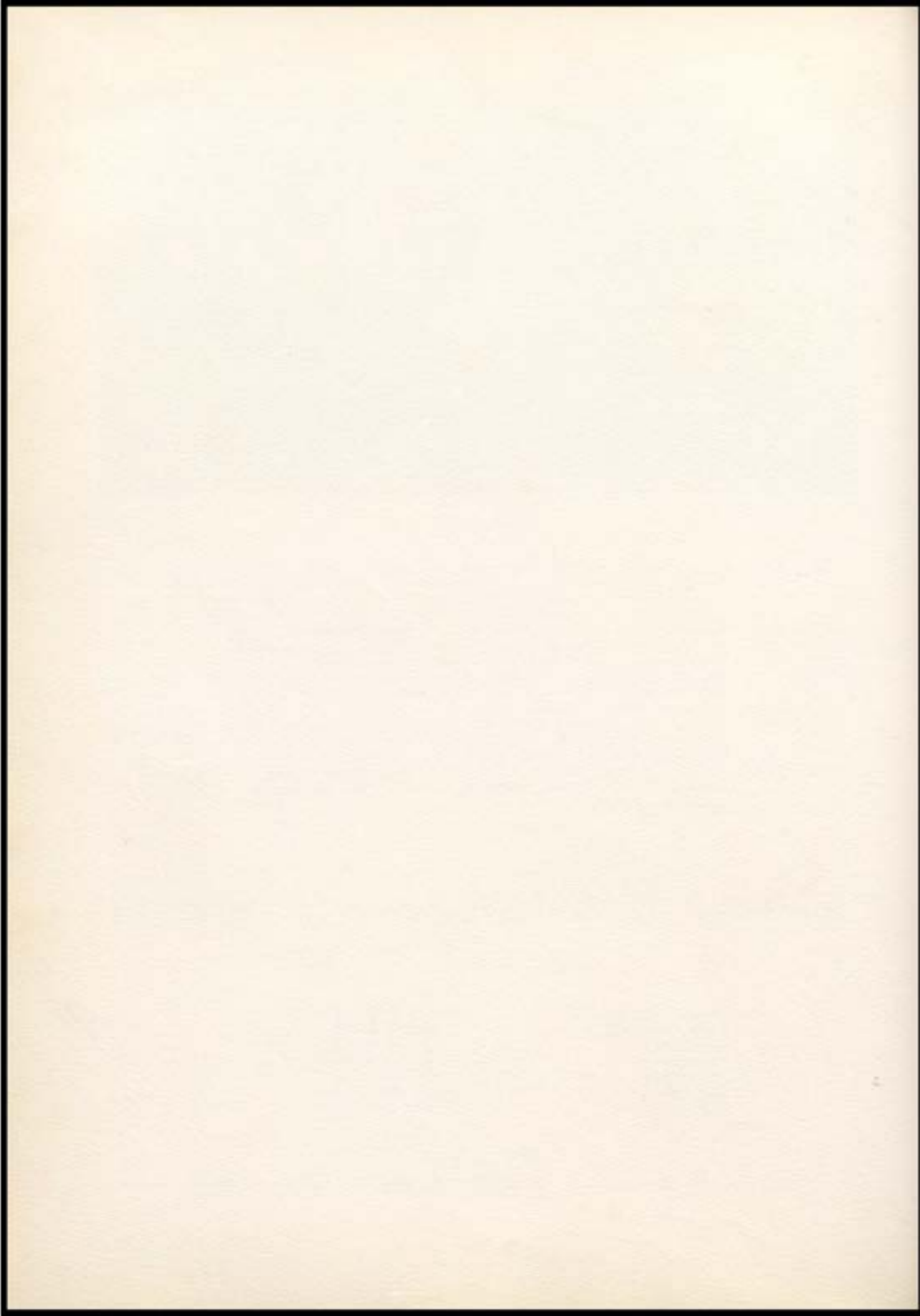



BOOSTER CLUB OFFICERS

President-----Jerry Price
Vice President-----Bobby Grubb
Secretary-----Carol Ayer
Sponsor-----Mr. Phillips



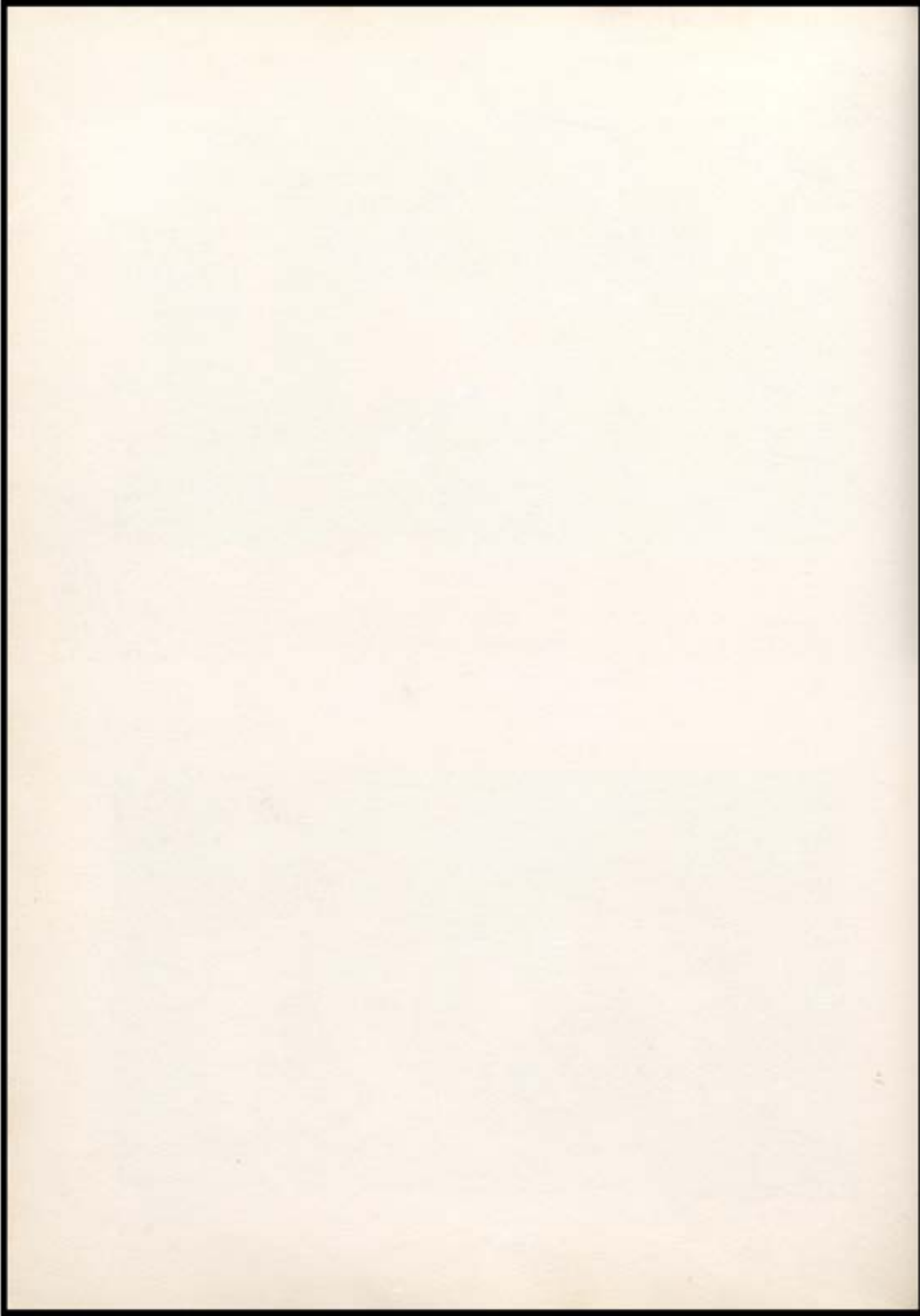

Christmas Queen



Shirley Schroeder



C. H. S. CHATTER AND ANNUAL EDITORS
Joyce Quick and Doris Kramer

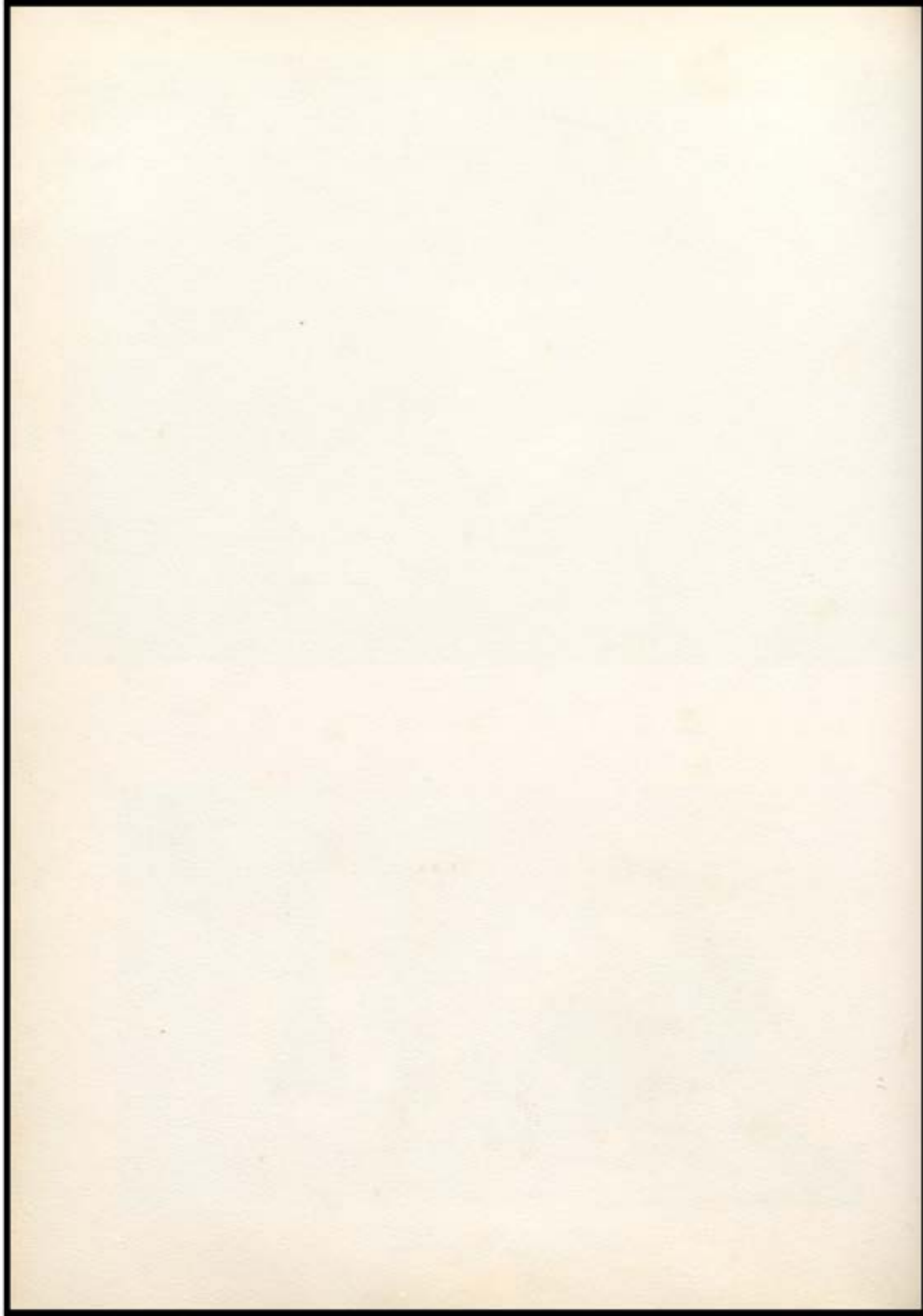



P 7 A

Fall Festival Queen

George Hagan, Joyce Patmore, Marjorie Taylor, Jimmy Johnson,
 Margie Nash (Queen), Robert Link, Mary Case, and Larry Garman.
 Flower girls: Jean Johnson and Denna Krazer



Mildred Montgomery, Joyce Varner, Dee Dee Burroughs (MISS CHRISNEY)
 and Shirley Jones.

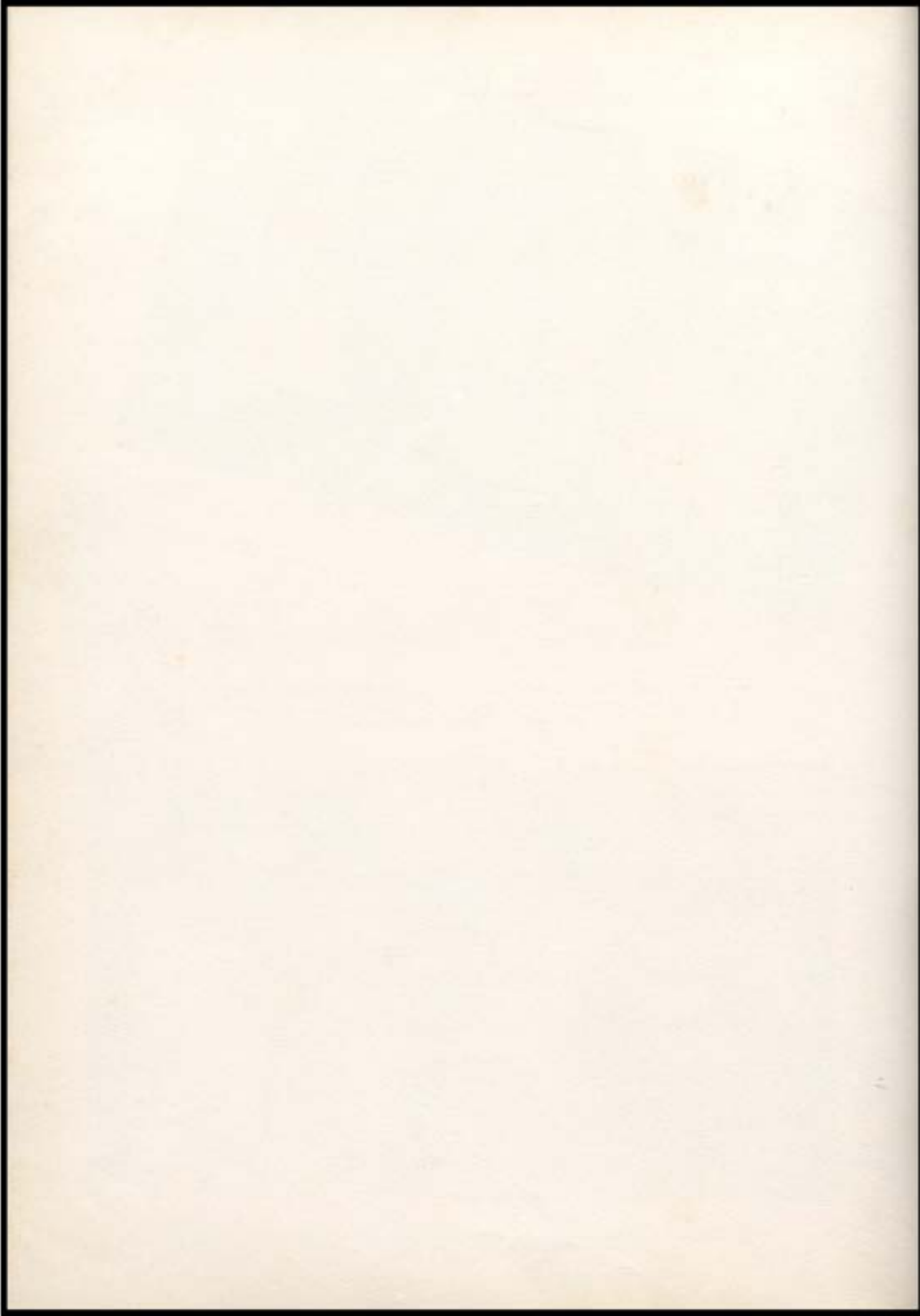

ATHLETICS



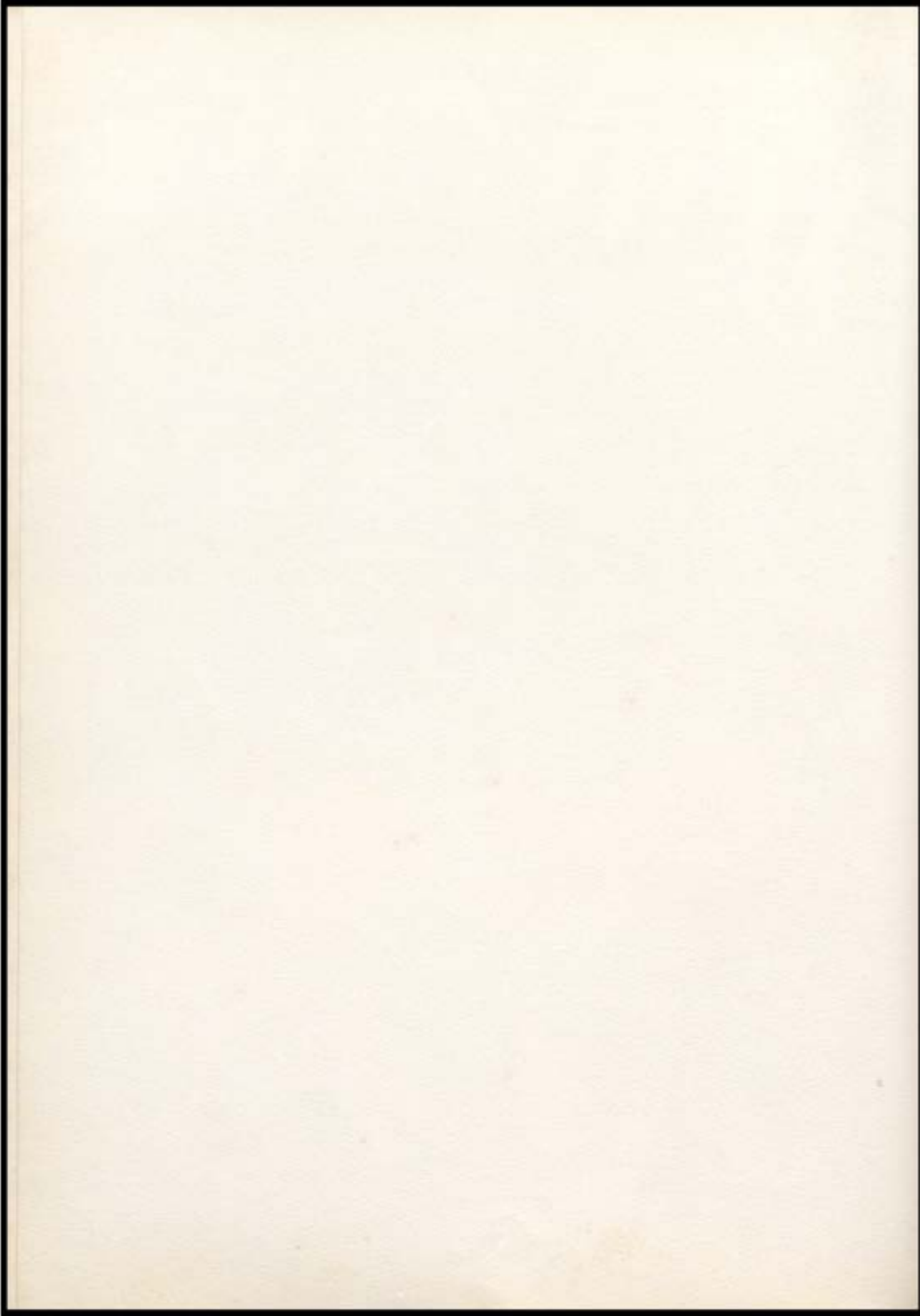

Football Team



Back Row: Coach Ayer, Andrew McCormick, Ronnie May, Garland Hagan, Charles Floyd, Sammy Price, and Duane Rees.

Front Row: Frank Ayer, Charles Criss, Leon Weber, Jim Feertsch, Keith Hagan, Jim Johnson, Martin Cloin, and Jack Varner.

FOOTBALL SCORES

| <u>Date</u> | <u>Chrisney</u> | <u>Opponent</u> | |
|-------------|-----------------|-----------------|----|
| Sept. 5 | 13 | Oakland City | 42 |
| " 12 | 21 | Mt. Vernon | 30 |
| " 19 | 14 | Rockport | 49 |
| " 26 | 13 | | 39 |
| " 30 | 26 | cy | 62 |
| Oct. 10 | 6 | | 72 |
| " 17 | 13 | stersburg | 42 |
| " 25 | 19 | Richland | 44 |
| " 28 | 13 | Owensville | 30 |

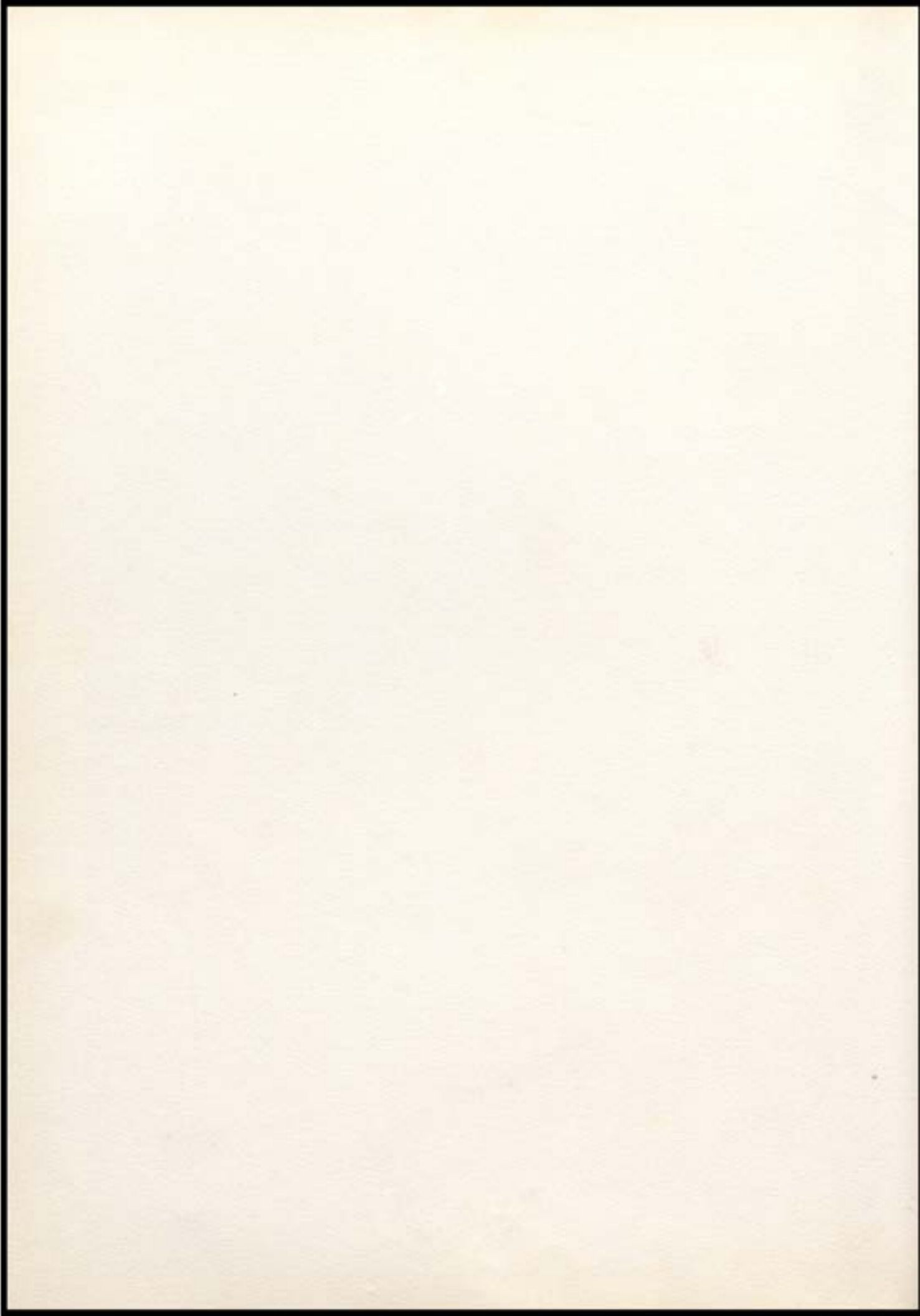



FOOTBALL QUEEN

LILA MAE HARRIS



QUEEN

Lila Mae Harris

FRESHMAN ATTENDANT

Barbara Jean Shourds

SOPHOMORE ATTENDANT

Verlee Foertsch

JUNIOR ATTENDANT

Glenda Jackson

SENIOR ATTENDANT

Linda Weber



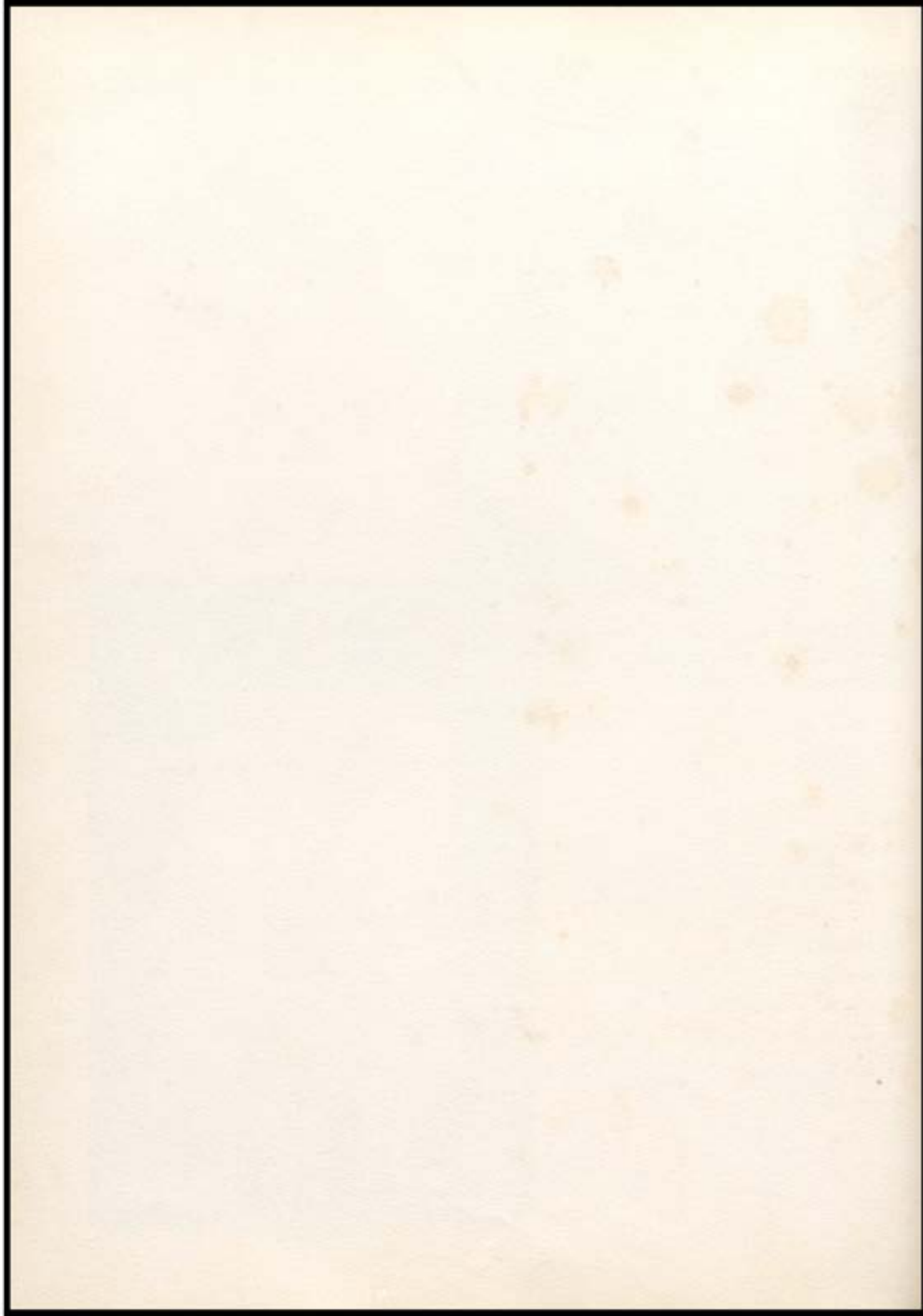



George Maas, Principal of Chrisney High School, presents the basketball to the Captain of Richland "Red Devils", runner-up in the Spencer County Basketball Tournament held at Dale.

CHRISNEY HIGH SCHOOL BASKETBALL SCHEDULE

| Date | Opponent | Score | | Place |
|---------------|---------------------------|-------|------|----------|
| | | We | They | |
| Nov. 12 | Tennyson | 82 | 44 | There |
| Nov. 18 | holland | 54 | 62 | There |
| Nov. 21 | Elberfeld | 61 | 59 | There |
| Nov. 26 | Stendal | 63 | 65 | here |
| Dec. 5 | Troy | 60 | 47 | There |
| Dec. 9 | Rockport | 59 | 60 | Rockport |
| Dec. 12 | Dubois | 60 | 76 | here |
| Dec. 19 | Cannelton | 42 | 55 | Dale |
| Dec. 23 | Richland | 58 | 55 | There |
| Jan. 1 | New Year's Tourney-Otwell | 47 | 53 | Ireland |
| | | 51 | 42 | |
| Jan. 8-9-10 | County Tourney-Richland | 53 | 55 | Dale |
| Jan. 16 | Lynnville | 72 | 63 | Here |
| Jan. 23 | English | 58 | 63 | There |
| Jan. 30 | Chandler | 74 | 61 | Here |
| Feb. 6 | Wadesville | 52 | 60 | There |
| Feb. 11 | Dale | 53 | 56 | Dale |
| Feb. 13 | Newburgh | 71 | 64 | Here |
| Feb. 20 | Ireland | 79 | 63 | here |
| Feb. 26-27-28 | Sectional-Richland | 71 | 43 | Dale |
| | -Dale | 49 | 45 | |
| | -Ferdinand | 66 | 44 | |
| | -Tell City | 44 | 56 | |

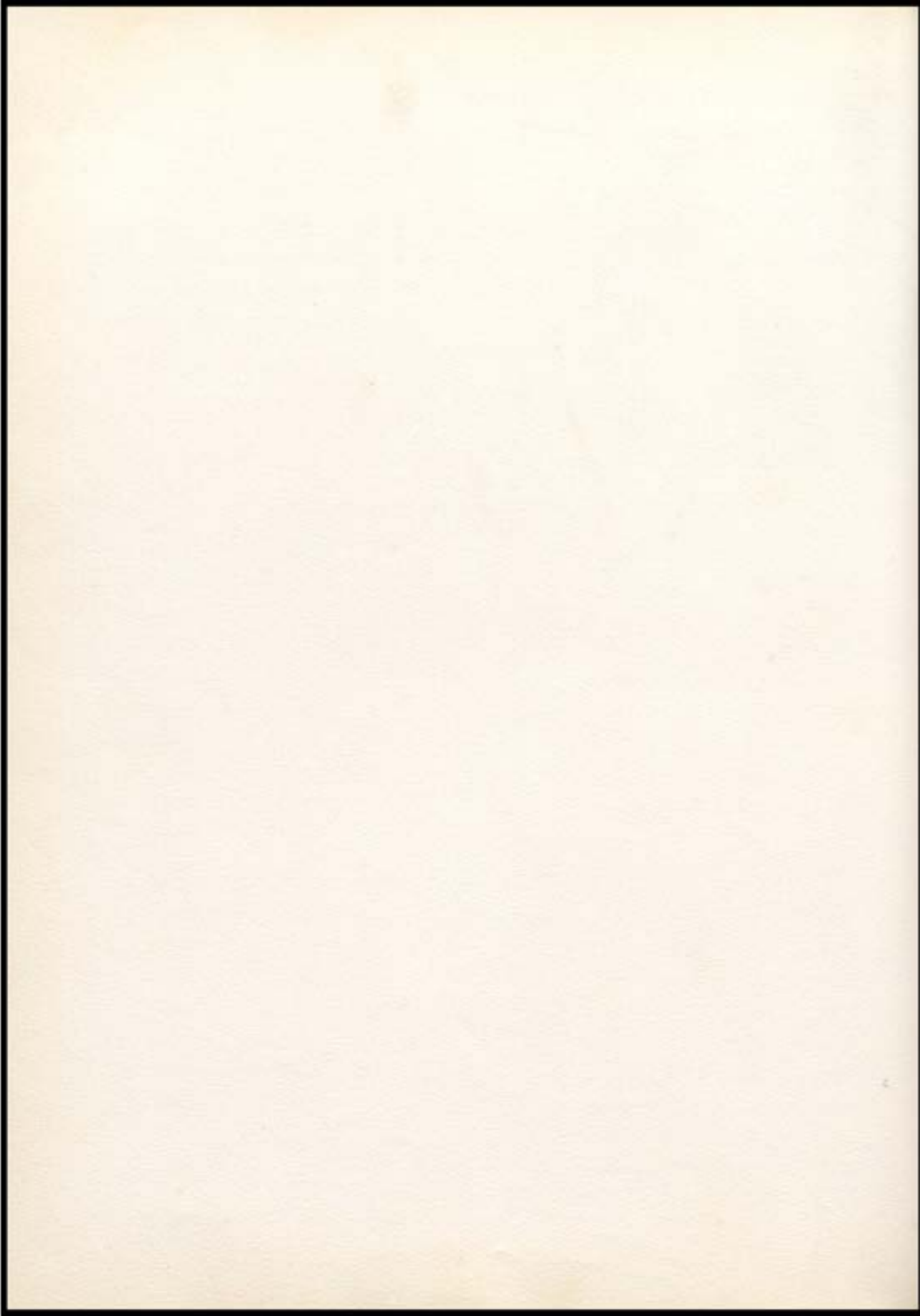



Varsity

| NAME | CLASS | WEIGHT | HEIGHT | AGE |
|-------------------|-------|--------|--------|-----|
| Floyd, Charles | Sr. | 140 | 5'8" | 17 |
| McCormick, Andrew | Sr. | 150 | 5'9" | 17 |
| Hagan, Keith | Sr. | 162 | 6'1" | 17 |
| May, Ronnie | Jr. | 140 | 5'9" | 16 |
| Weber, Leon | Jr. | 160 | 6' | 16 |
| Hagan, Garland | Jr. | 145 | 5'10½" | 16 |
| Cloin, Martin | Jr. | 165 | 5'10½" | 16 |
| Heckle, Bernard | Jr. | 152 | 6' | 16 |
| Price, Elmer | Jr. | 115 | 5'6" | 16 |
| Criss, Charles | Soph | 165 | 5'11" | 14 |

Coach--Fred Ayer, Jr.

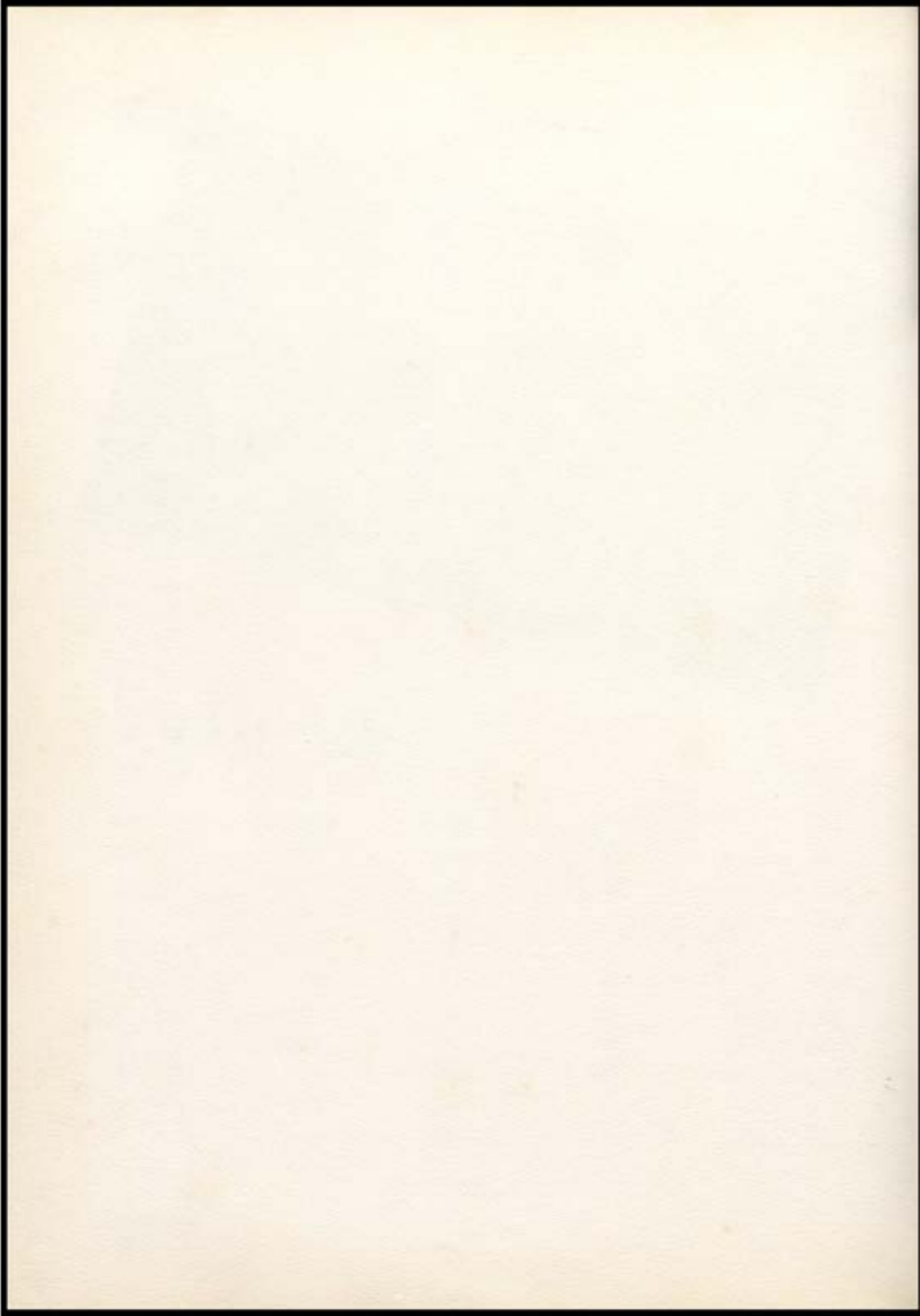

Cheerleaders



"BEV"



"SUG"



HIGH SCHOOL CHEERLEADERS

Mona Lee Thrasher
Beverly Wetherill
Jeniene Lovell
Helen Byrne



Jeneine



MONA

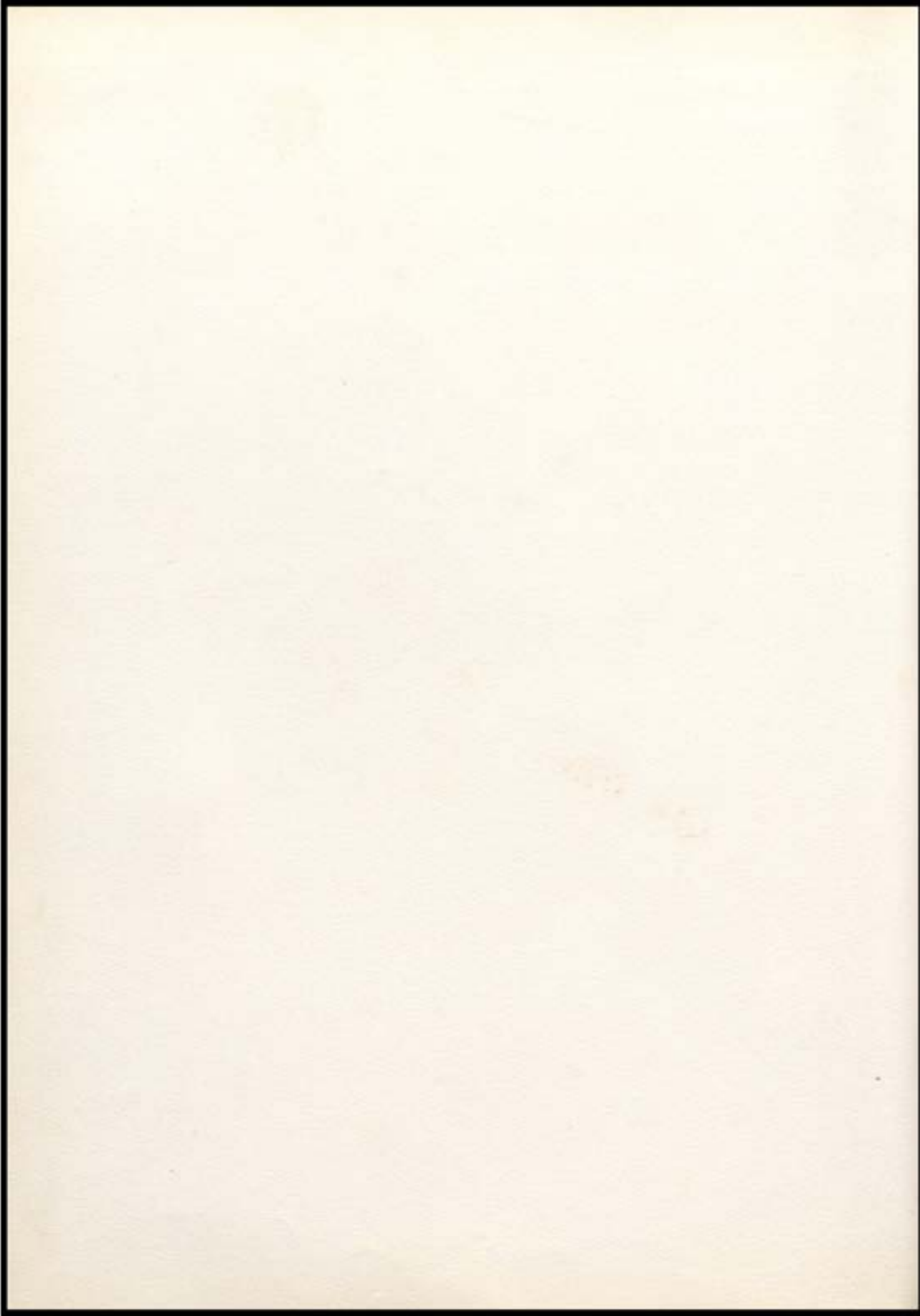



Basketball
-Queen

Erna

Foer t s c h



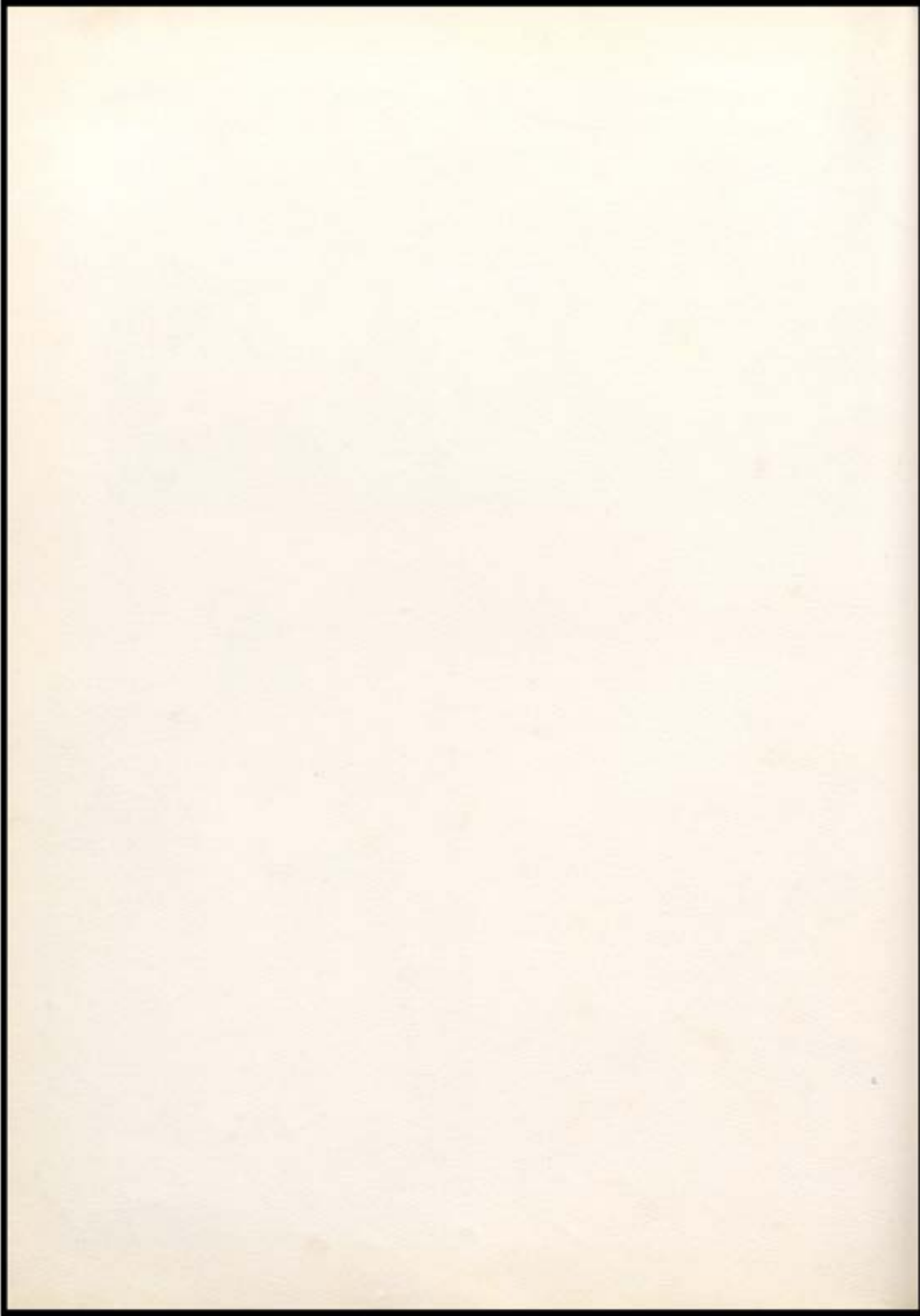



BASKETBALL QUEEN

Erna Foertsch

SOPHOMORE ATTENDANT

Shirley Sears

SENIOR ATTENDANT

Laurel Utzman

FRESHMEN ATTENDANT

Lois Souder



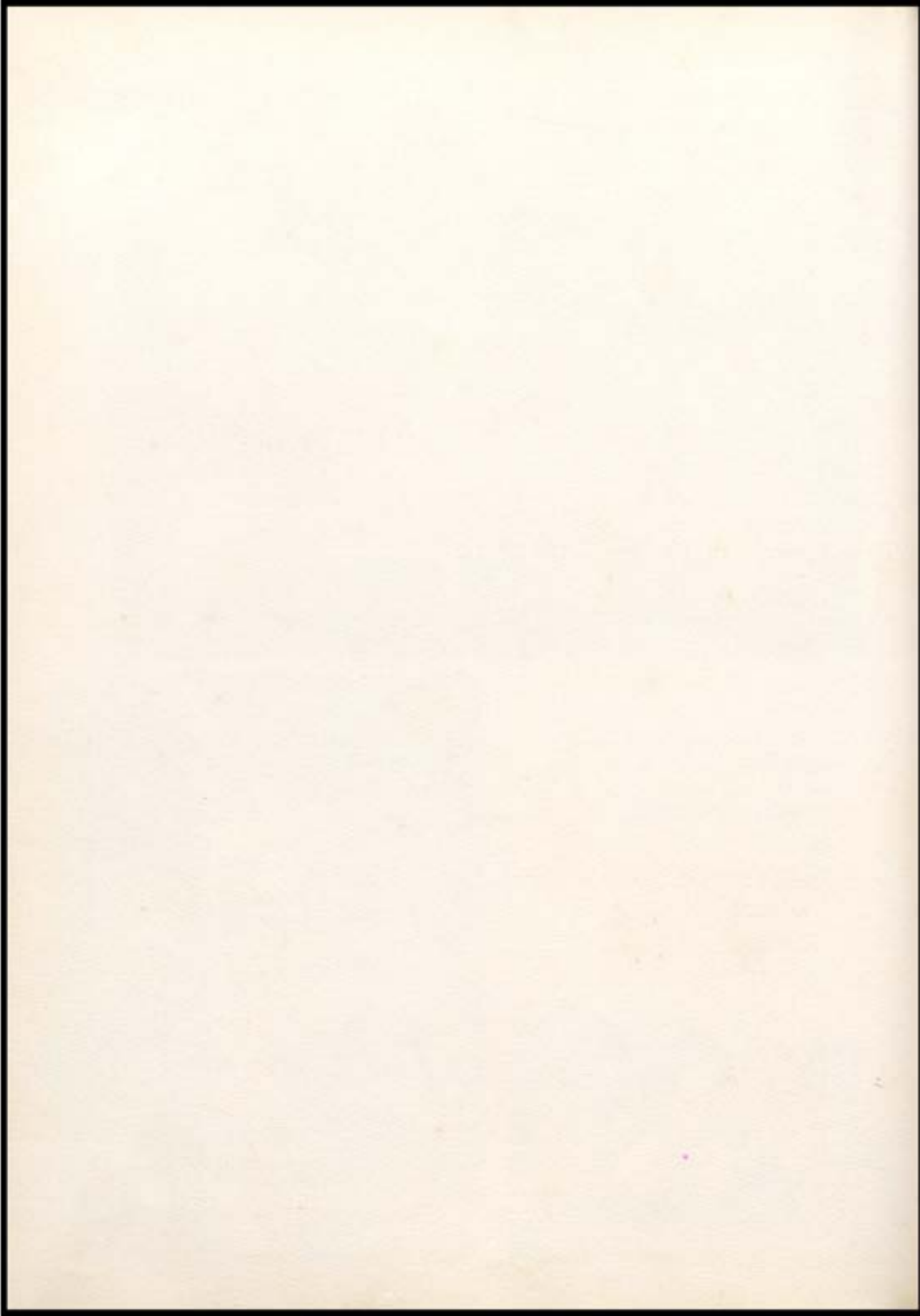



Second Team



THE SPENCER COUNTY TOURNEY

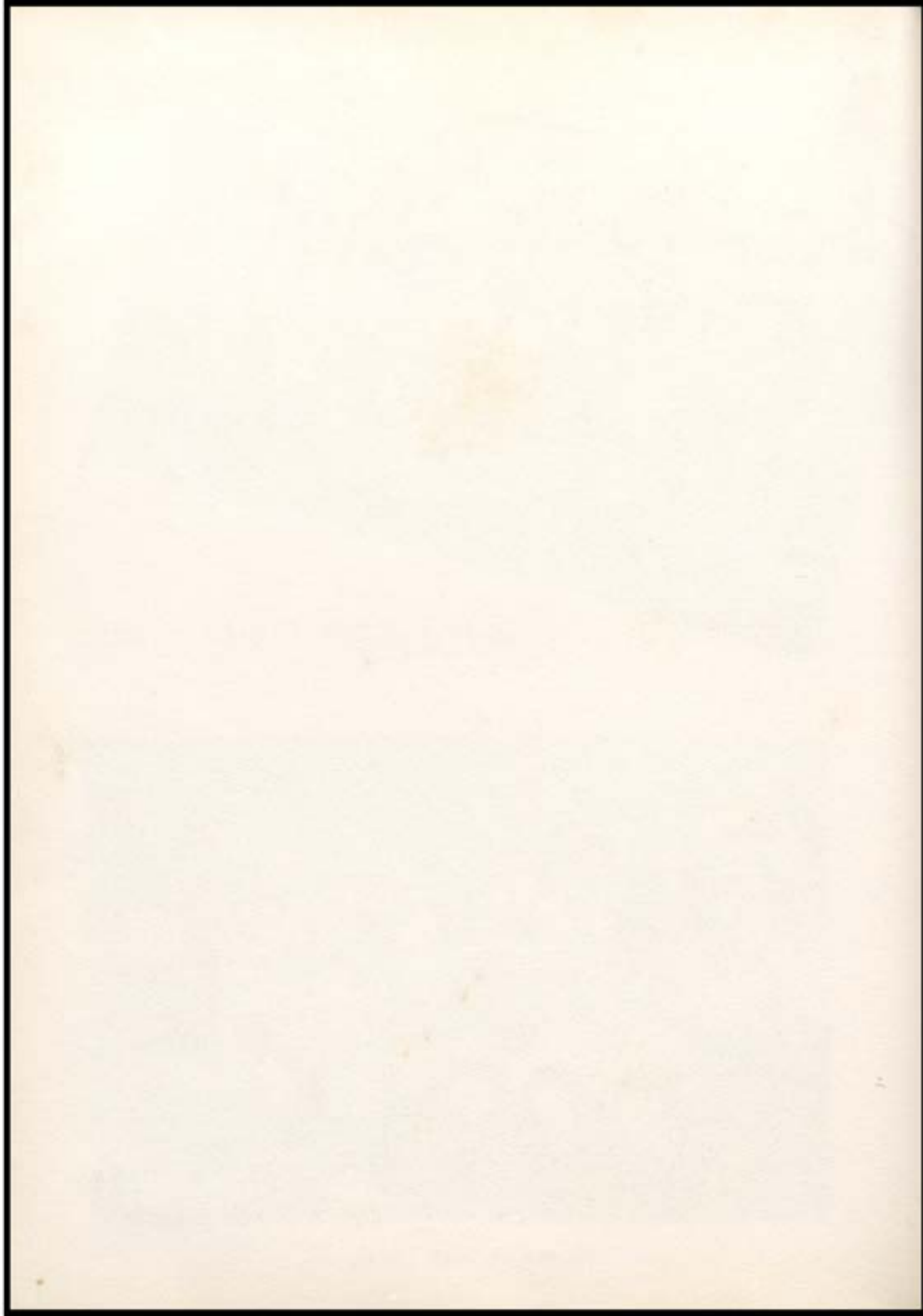



*Freshmen
Basketball Team*



GRADE BASKETBALL TEAM AND CHEERLEADERS

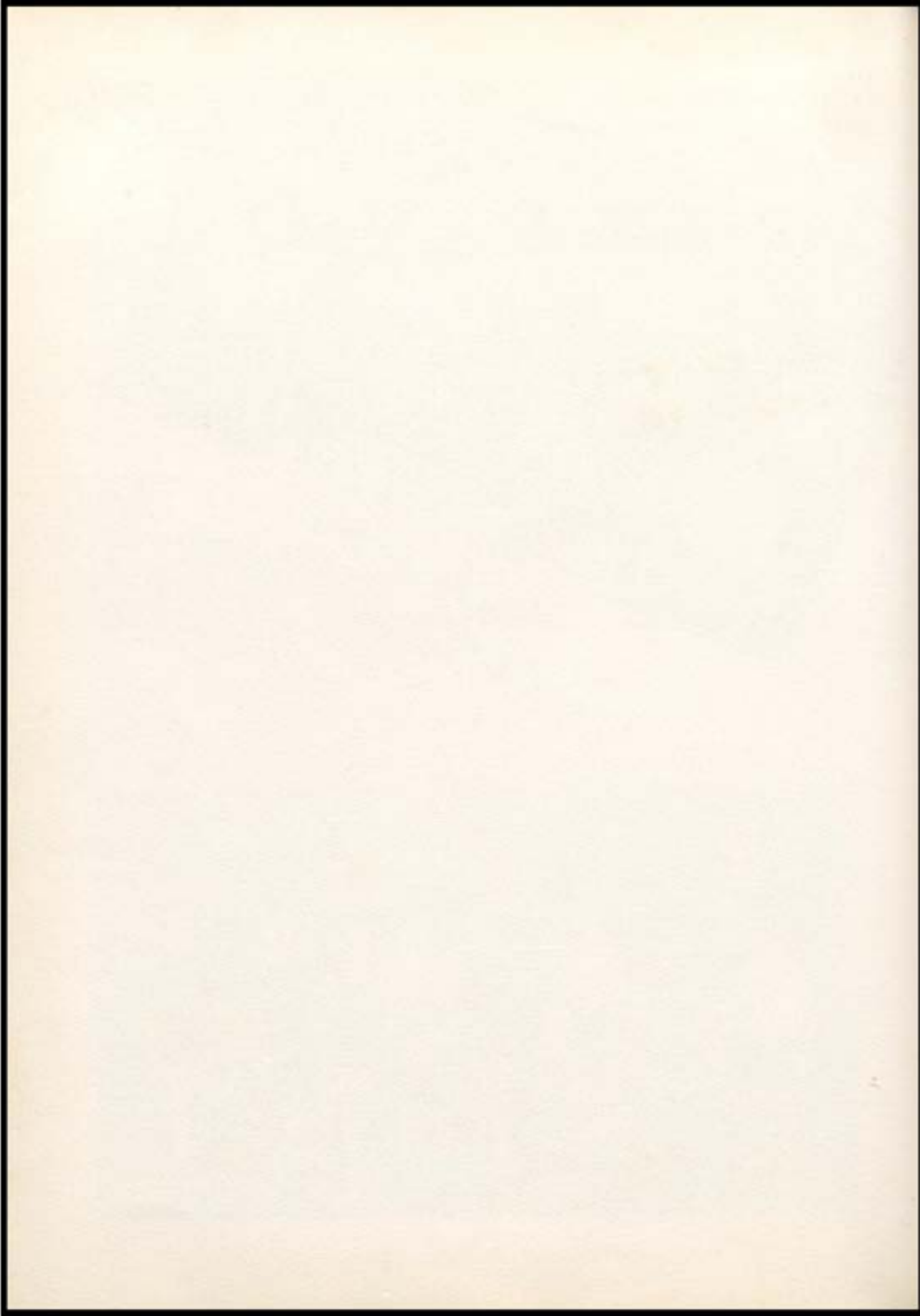



Second Team

Cody Burroughs

Martin Cloin

Charles Criss

Larry Gorman

Gary Hudson

Jerry Leslie

Glen Meyer

Elmer Price

Sammy Price

Albert Ravens

Bill Robins

Alfred Waninger



Fred Ayer, Jr.
Second Team Coach



Nolan J. Phillips
Freshmen Coach

Freshmen Team

Walter Bays

Cody Burroughs

Ralph Davis

Robert Dugas

Gary Hudson

Paul Jones

Paul Jones

Richard Lloyd

Glen Meyer

Paul Rice

James Stevens

Dewey Thomas

Billy Tully

Jesse weatherholt

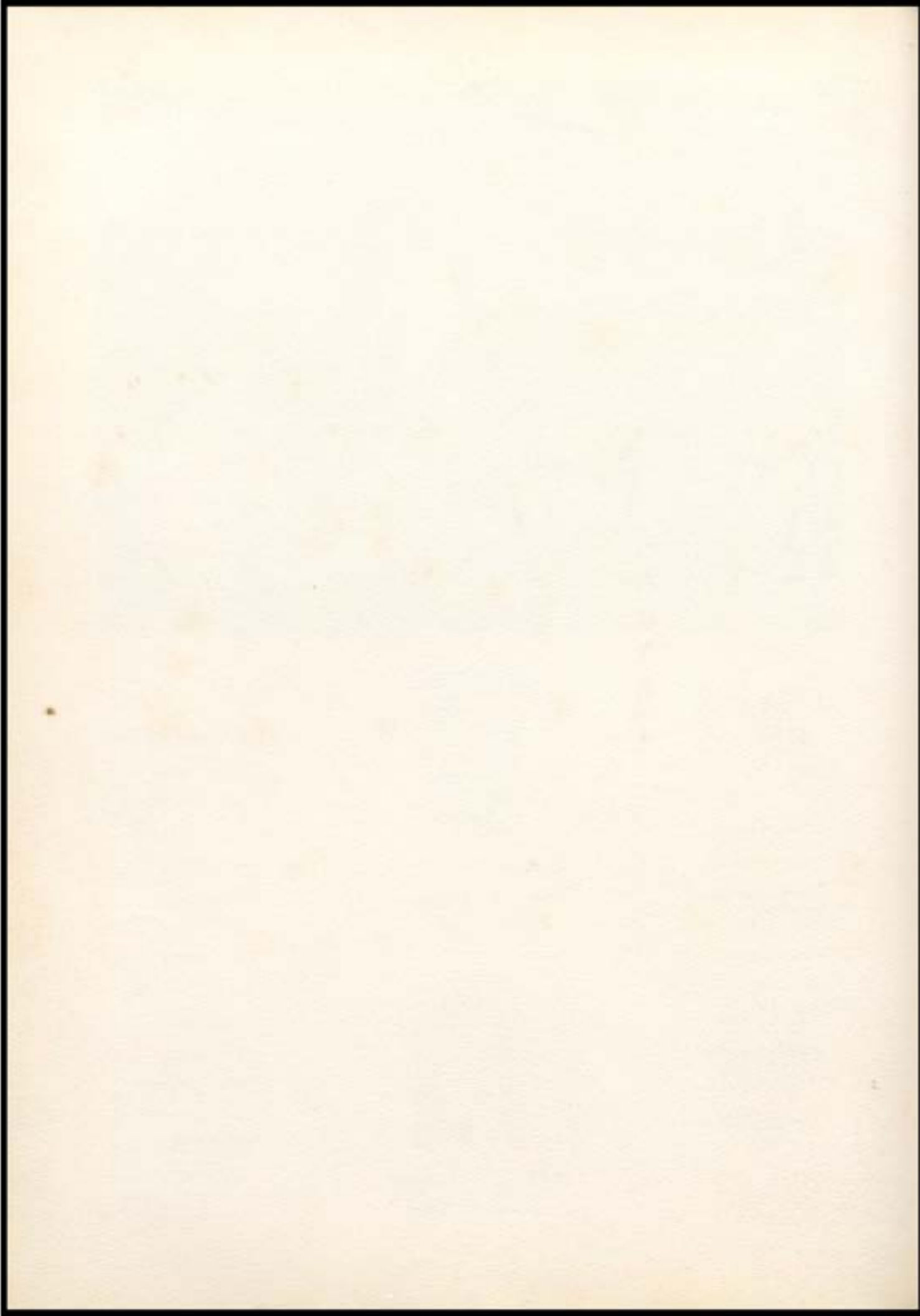

How We

Looked



Sug B.



Ruth D.



Douglas S.



Claudene K.



Bob P.



Eugene W.



Rolland W.



Billie W. Doris K.



Donald R.



Joyce Q.



Linda W.



Shirley S.

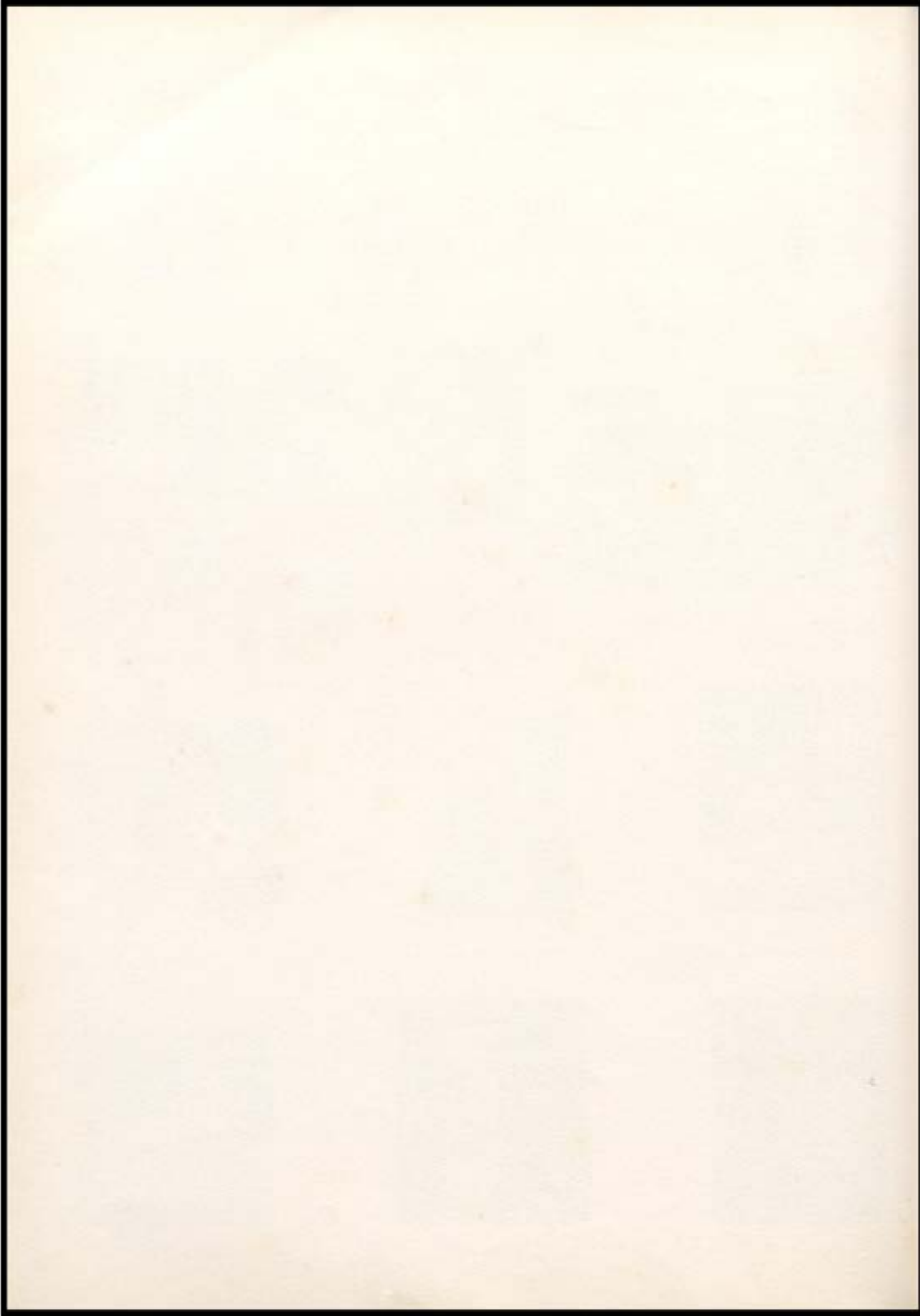



Joyce & Jack V.



Shirley H.-Marie O.



Lila H.--Naurice W.



Janet M.



Margie N.-Edna C.



Fredia T.-Laurel U.



John Robert G.



Walter H.



Pat & Marjorie J.

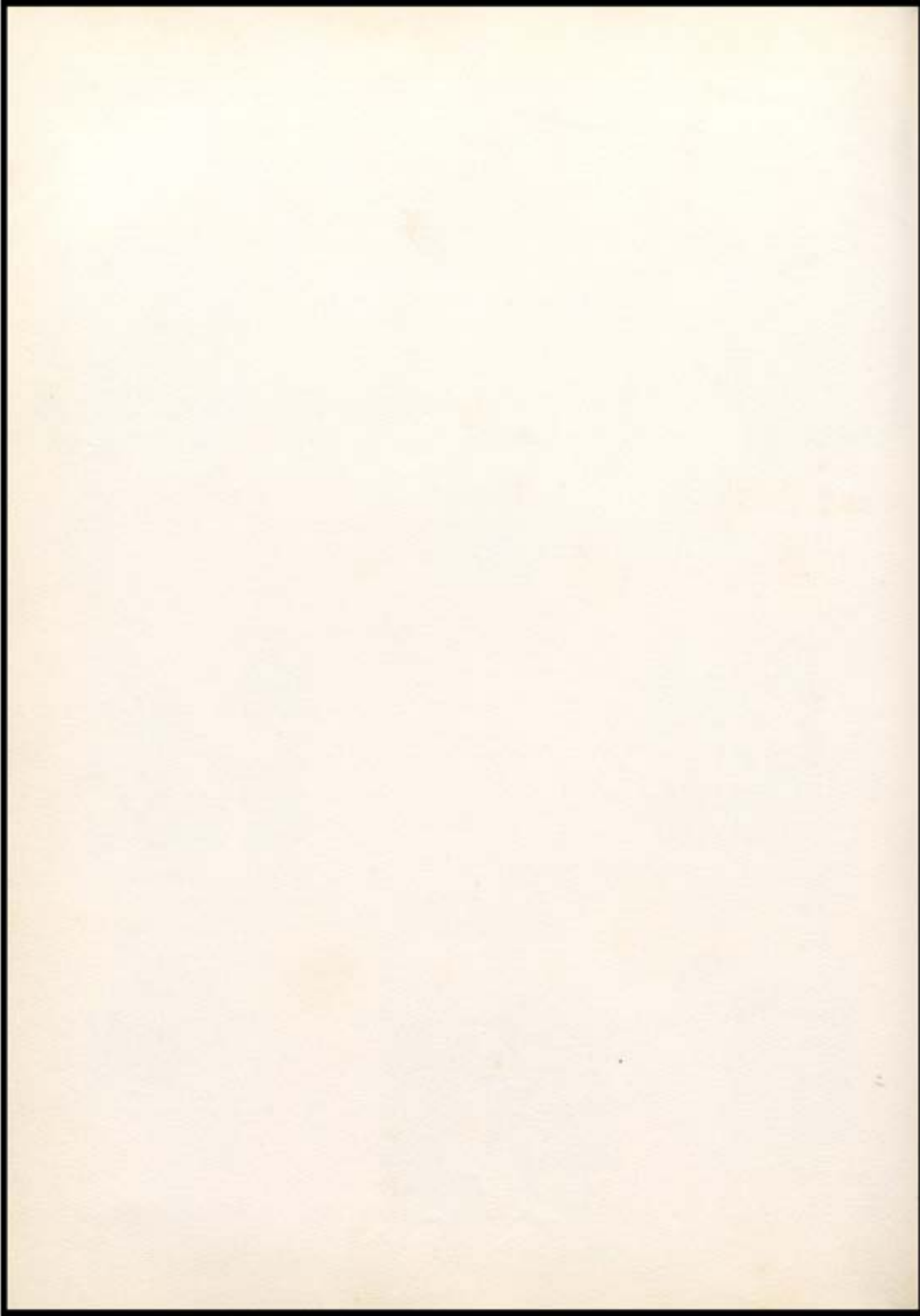



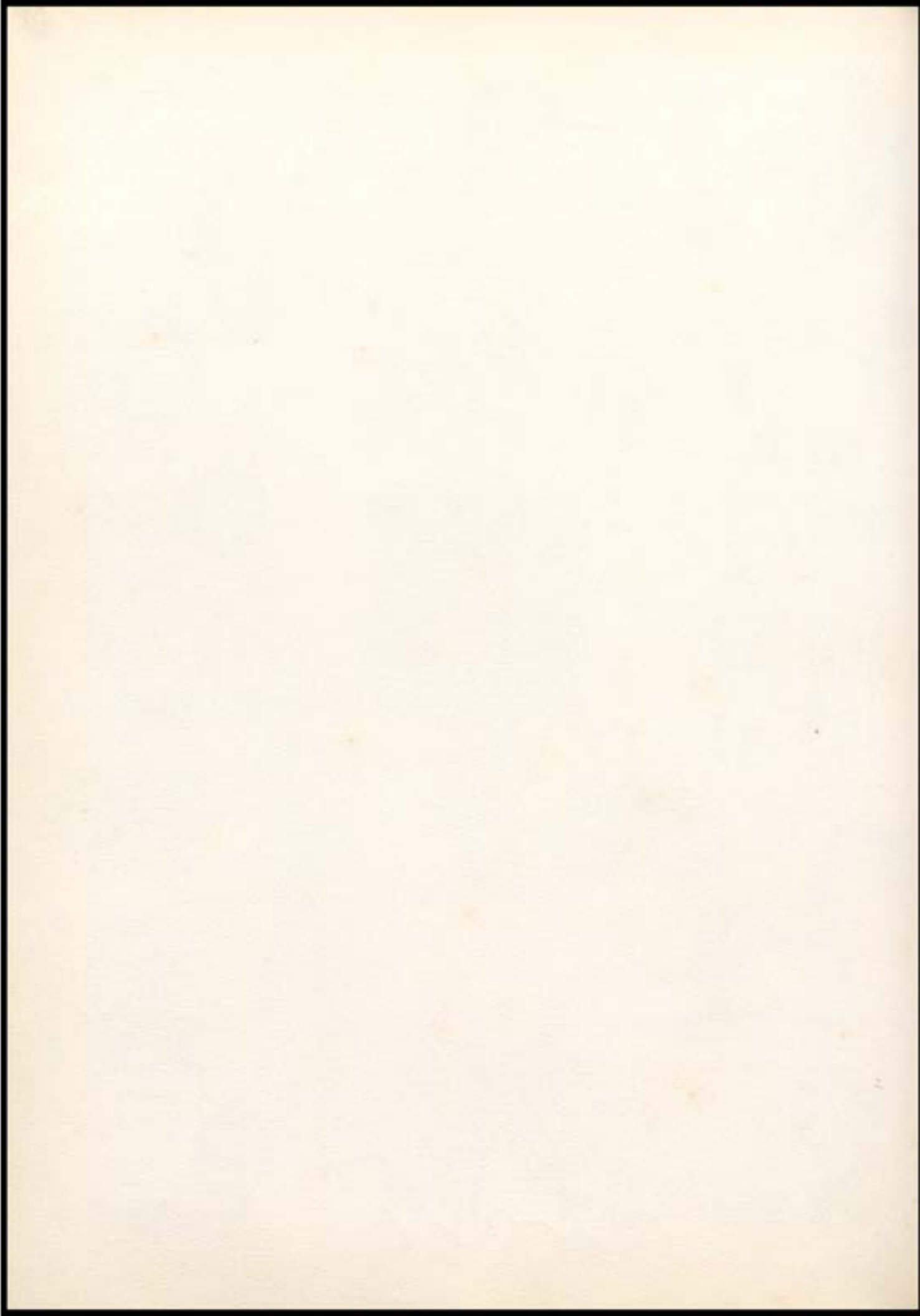



Maurice Waninger



Bob, Jerry, and Jack



Lila Harris



Laurel Utzman



Edna, Marie, Margie



Senior Seven!



Ida Mae Weatherholt



Ida Weatherholt and Janet Meyer in front of the Youngblood Funeral Home getting their advertisement for the 1953 Annual.



Keith Hagan



Charles Floyd



Bob Fugit



Doris and Janet

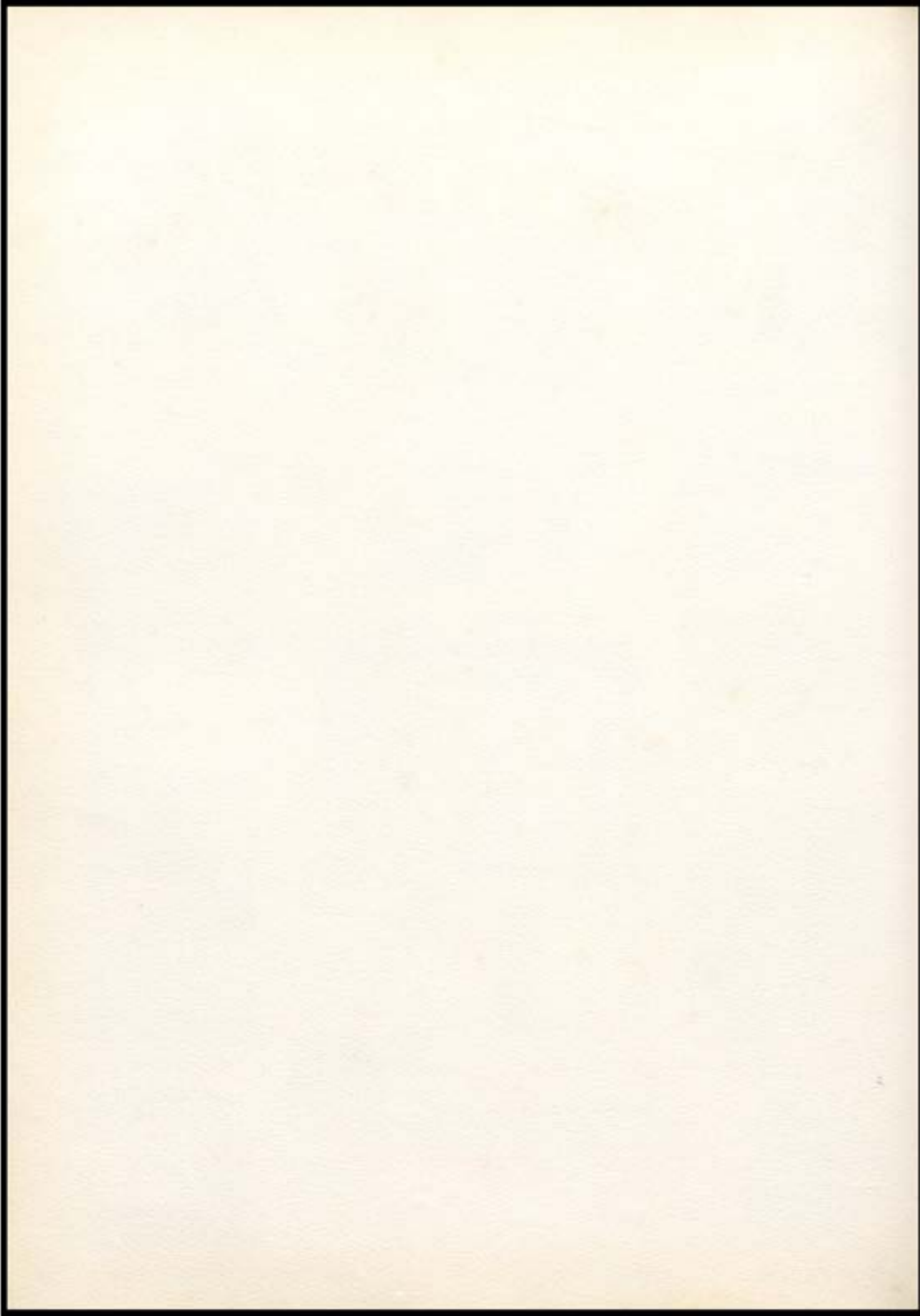

AUTOGRAPHS

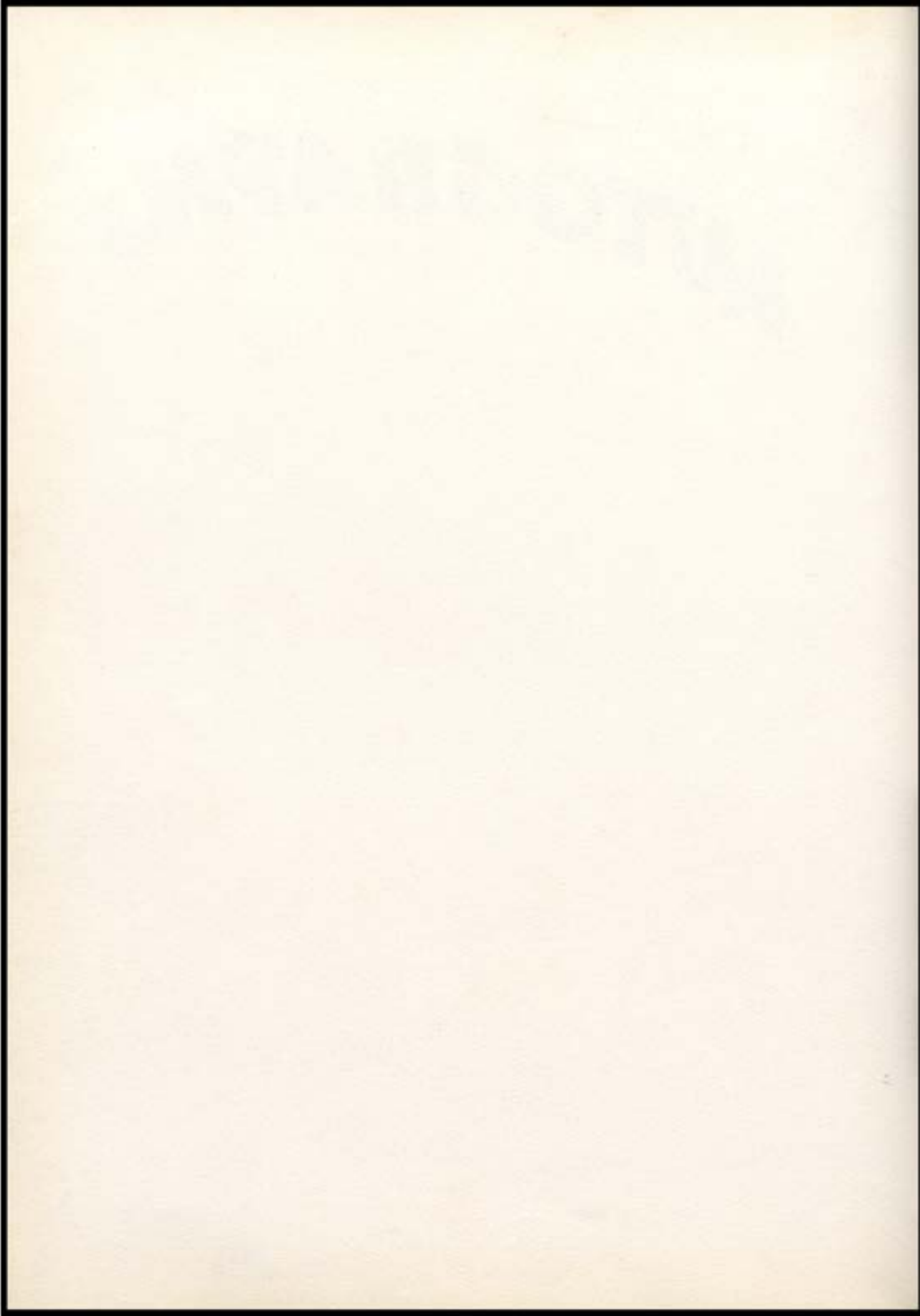

ADVERTISING



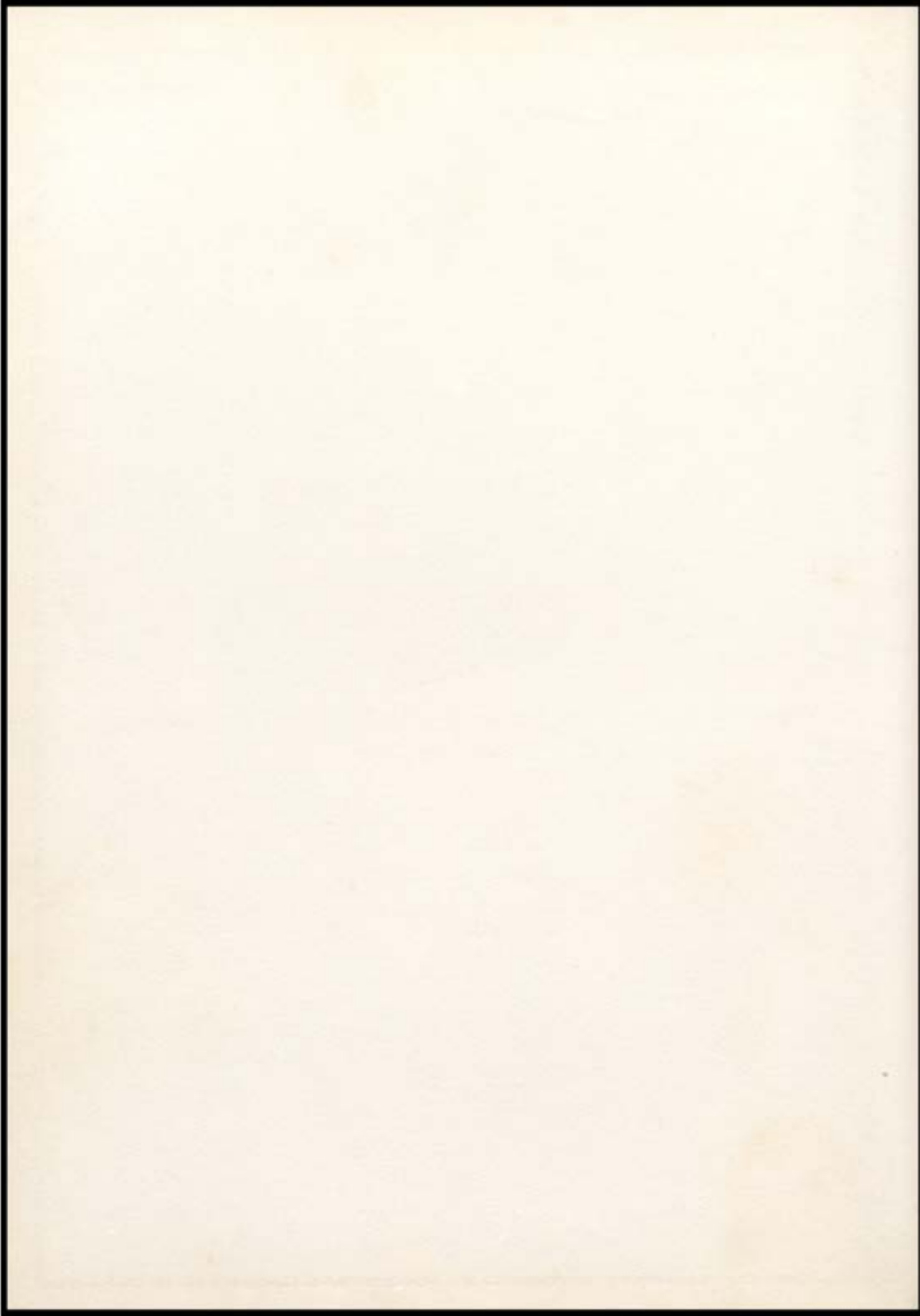

SALYER CHEVROLET

CHEVROLET

Sales and Service

Frigidaire Appliances

Wrecker Service Day or Night

Day Phone 11

Night Phone 7

CHRISNEY, INDIANA

Compliments of

CHRISNEY STATE BANK

Member of Federal Reserve System

CHRISNEY, INDIANA

ADAMS DRUG STORE

Prescriptions

School Supplies - Drugs - Medicines - Sundries

CHRISNEY, INDIANA

MAIN STREET CAFE

Family Room
Ice Cream - Soft Drinks - Sandwiches
Candy

Sam & Marnette
CHRISNEY, INDIANA

**AHL'S
SERVICE STATION**

Phone 67

CHRISNEY, INDIANA

Air Conditioned For Your Comfort

For the Finest Entertainment Go To

THE RIO THEATRE

H. L. Hargis

ROCKPORT, INDIANA

RAINBO FLOWER SHOP

Floral Designs

Cut Flowers

Corsages

Phone 120

ROCKPORT, INDIANA

ROCKPORT LUMBER COMPANY

Building Supplies - Hardware - Appliances

Phone 222-W

ROCKPORT, INDIANA

Compliments of

TIG'S CAFE

ROCKPORT, INDIANA

THE MODEL STUDIO

Portraits - Commercial Photography - Weddings

Photo Finishing

ROCKPORT, INDIANA

Phone 501

Over Schoenfeld Drug Store

316½ Main Street

PARSLEY BROTHERS

CHEVROLET - OLDSMOBILE

Sales and Service

Phone 38-W

ROCKPORT, INDIANA

MARTIN-SERRIN CO.

Insurance of all Kinds

312 Main Street

ROCKPORT, INDIANA

THE CITIZENS NATIONAL BANK

"Our Service Makes Friends"

TELL CITY, INDIANA

Do It Electrically

ROCKPORT WATER WORKS CO., INC.

Westinghouse

ROCKPORT, INDIANA

Compliments of

THE TELL CITY NATIONAL BANK

78 Years of Safe Banking

TELL CITY, INDIANA

Compliments of

ROCKPORT PLUMBERS SUPPLY CO.

Plumbing Fixtures - Cabinets - Stoves - Television - Medicine Cabinets
Refrigerators

Highway 66

ROCKPORT, INDIANA

THANK YOU ADVERTISERS

The Senior Class of Chrisney High School Wishes to Thank All Who Helped
Make This Annual Possible. We Want to Especially Thank Our Advertisers
For Their Help.

SENIORS OF 1953

**SPENCER COUNTY FARM BUREAU CO-OP.
ASS'N., INC.**

Farmer Owned and Farmer Controlled

"Buy Where You Share In The Earnings "

Co-op. Feeds - Seeds - Chicks - Appliances

Farm Implements - Petroleum Products

Chrisney - Lamar - Grandview - St. Meinrad

**MARCUS YOUNGBLOOD
FUNERAL DIRECTOR**

Offering a Service Carefully Planned and Reasonably Priced

CHRISNEY, INDIANA

SPENCER COUNTY MOTOR CO.

FORD
Sales and Service
General Electric

John V. Vittitow, Manager

Phone 130

ROCKPORT, INDIANA

SCHOENFELD DRUG STORE

The Rexall Drug Store
Drugs - Paints - Wallpaper - Gifts

ROCKPORT, INDIANA

Compliments of

TRESSLAR'S 5c & 10c

ROCKPORT, INDIANA

Compliments of

THE ROCKPORT DEMOCRAT

Publishers and Printers

ROCKPORT, INDIANA

THE DALE STATE BANK

Member of Federal Deposit Insurance Corporation

DALE, INDIANA

Grandview Branch, Grandview, Indiana

ROCKPORT IMPLEMENT CO.

"Your John Deere Dealer"

Sales and Service

Wyman Link, Prop.

ROCKPORT, INDIANA

BERNARD SNYDER

Limestone - Excavating

Phone 24

NEWTONVILLE, INDIANA

Compliments of

CADICK MILLING CO.

GRANDVIEW, INDIANA

RIMSTIDT HARDWARE CO.

Hardware - Paint - Appliances

Complete Furnace and Sheet Metal Service

321-323 Main Street

ROCKPORT, INDIANA

PUD'S PLACE

Soft Drinks - Sundaes - Candy - Sandwiches

Phone 121

CHRISNEY, INDIANA

At Your Service 365 Days a Year - 24 Hours a Day

LUKE BOULTINGHOUSE

Phone 45-W

ROCKPORT, INDIANA

THE ROCKPORT JOURNAL

Published Weekly By Rockport Journal Publishing Company

Printers - Publishers - Stationers

Largest Circulation of Any Paper in Spencer County

H. L. HARGIS, President

Phone 40

JOE A. HARGIS, Editor

ROCKPORT, INDIANA

**DAWSON
MOTOR SALES**

DeSOTO - PLYMOUTH

Sales and Service

GRANDVIEW, INDIANA

Compliments of
AYDE COMPANY

General Merchandise
Ice Cream and Soft Drinks

Phone 25

NEWTONVILLE, INDIANA

J. LESLIE STUTEVILLE

ROCKPORT, INDIANA

DR. R. M. WOOD

Optometrist

ROCKPORT, INDIANA

**WESTERN AUTO
ASSOCIATE STORE**

315 Main Street

Phone 524

ROCKPORT, INDIANA

L. N. SAVAGE

LAWYER

ROCKPORT, INDIANA

DAVE YOUNG

Men's and Boys' Clothing and Shoes

Home of Curlee & Style Mart Clothing

Phone 534

ROCKPORT, INDIANA

**STATELER'S
GROCERY**

Phone 62

Highway 66

ROCKPORT, INDIANA

Remember

RITCHIE

For Fine Dry Cleaning

ROCKPORT, INDIANA

Visit

SANTA CLAUS LAND

Where Is's Christmas The Year 'Round

See Santa's Miniature Circus - Santa's Mechanical Exhibit - House of Dolls

Santa's Live Deer - Ride on Santa's Train

Try One of Santa Claus Land's Famous Fried Chicken Dinners In The
Beautiful Chirstmas Room

Indiana's Leading Tourist Attraction

MORRIS ELECTRIC

Zenith - Frigidaire - Maytag

ROCKPORT, INDIANA

POWERS JEWELER

Diamonds - Silverware - Watches

Electrical Appliances

RCA Radio and Television

ROCKPORT, INDIANA

Compliments of

WEIL'S

ROCKPORT, INDIANA

F. H. WILLIAMSON

Groceries - Restaurant

Phone 4

NEWTONVILLE, INDIANA

When in Need of Flowers
Think of Lauer's

LAUER FLORAL CO.

Phone 734-W

TELL CITY, INDIANA

**ANDREW SCHUM
AND SONS**

Monuments and Markers

Established 1888

Phone 161

DALE, INDIANA

Compliments of

STYLE SHOP

Georgie Richardson

ROCKPORT, INDIANA

OWENS STORE

General Merchandise

Phone 32

GRANDVIEW, INDIANA

BOOSTERS FOR BETTER SCHOOLS AND SPORTS

Mr. and Mrs. Nolan Phillips Chrisney, Indiana
Mr. and Mrs. James Buckles Chrisney, Indiana
Mr. and Mrs. Cecil Thomas Chrisney, Indiana
Mr. George Maas Chrisney, Indiana
Mr. and Mrs. Jerome Graman St. Meinrad, Indiana
Mrs. Mary Thomas Chrisney, Indiana
Mr. and Mrs. Leroy Reitz Chrisney, Indiana
Mr. and Mrs. Fred Ayer, Jr. Chrisney, Indiana
Mrs. Mary Aldridge Chrisney, Indiana
Garland White Chrisney, Indiana
Russell White Chrisney, Indiana
Smith's Economy Market Chrisney, Indiana
Haynes Barber Shop Chrisney, Indiana
Mr. Ferman Yearby Midway, Indiana
Trinkle Electric Service Chrisney, Indiana
Mann Auto Electric Service Chrisney, Indiana
Bill Anderson Rockport, Indiana
Peek's Bakery Rockport, Indiana
Carrie's Rockport, Indiana
Hammond Locker Plant Rockport, Indiana
Rockport Auto Parts Rockport, Indiana
Raymond Kirchgessner .. 424 Main... Rockport, Indiana
Blue Front Grocery Rockport, Indiana

